

PARTS CATALOGUE

AF115FX (2BU1) INDONESIA

AF115FX
PARTS CATALOGUE
©2013 by Yamaha Motor Co., Ltd.
1st edition, April 2013
All rights reserved.
Any reprinting or unauthorized use
without the written permission of
Yamaha Motor Co., Ltd.
is expressly prohibited.
Printed in Japan.

FOREWORD

This Parts Catalogue is related to the parts for the model(s) on the cover page. When you are ordering replacement parts, please refer to this Parts Catalogue and quote both part numbers and part names correctly.

1. Modifications or additions which have been made after the issue of the Parts Catalogue will be announced in the Parts News.

It is advisable that you make the necessary corrections to the Parts Catalogue according to the Parts News.

2. Abbreviations

The following abbreviations are used in this Parts Catalogue.

“UR” Use specified parts number.

“UN” Use as many as needed.

“AP” Alternate Parts

“LM” Locally Made (Parts need to be ordered locally)

“F#” Frame No. (Applicable machine No.)

“O/S” Over Size

3. The number of components for assembly

- Parts, which are to be supplied in an assembly, are listed with a dot (.) in front of the part name as shown below.
- The numeral appearing to the right of each component part indicates the quantity of parts for each assembly unit.

PART NO.	DESCRIPTION	Q'TY	REMARKS
2F5-83310-60	FRONT FLASHER LIGHT ASSY	2	
115-83311-60	.BULB (6V-18W)	1	

4. Applicable colours of graphics are represented in the “REMARKS” as shown below.

PART NO.	DESCRIPTION	Q'TY	REMARKS
2N4-24110-00-X5	FUEL TANK COMP.	2	MXR
3J1-24240-10	.GRAPHIC, FUEL TANK	1	FOR MXR

5. Note that the illustrations for reference in finding parts numbers are not to be used for assembling. When assembling, please use the applicable service manual.

6. The asterisk (*) before a reference number indicates modified items after the first edition.

FOREWORD

7. Applicable Serial No.

Frame Serial No.

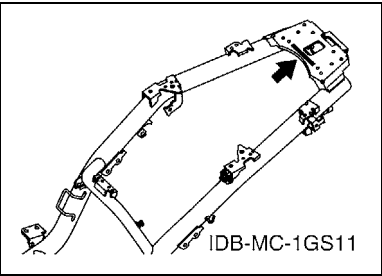

Engine Serial No.

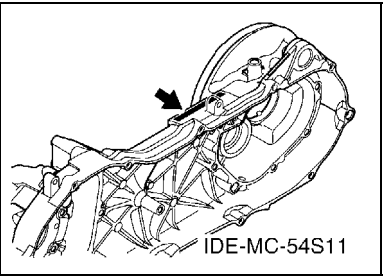

8. Applicable Colour Code (The (*) mark shows Model colour.)

Abbreviation	Colour Name	Colour Code
DBNM8	DARK BLUISH GRAY METALLIC 8	0919
DPBMC(*)	DEEP PURPLISH BLUE METALLIC C	0564
SMX(*)	BLACK METALLIC X	0903
VRC1	VIVID RED COCKTAIL 1	0121
WM6(*)	WHITE METALLIC 6	1124

9. Applicable Starting Serial No.

Frame Serial No.

Serial No.	Name Of Q'ty Column	Model Code

Engine Serial No.

Serial No.	Name Of Q'ty Column	Model Code

CONTENTS

ENGINE

CYLINDER	1
CRANKSHAFT & PISTON	2
VALVE	3
CAMSHAFT & CHAIN	4
OIL PUMP	5
AIR SHROUD & FAN	6
INTAKE	7
EXHAUST	9
CRANKCASE	10
CRANKCASE COVER 1	12
STARTER	13
CLUTCH	14
TRANSMISSION	16

CHASSIS

FRAME	17
FENDER	18
SIDE COVER	19
REAR ARM & SUSPENSION	23
STEERING	24
FUEL TANK	26
SEAT	27
FRONT WHEEL FOR CAST WHEEL	28
FRONT BRAKE CALIPER	29
REAR WHEEL FOR CAST WHEEL	30
STEERING HANDLE & CABLE	31
FRONT MASTER CYLINDER	33
STAND & FOOTREST	34
LEG SHIELD	36
GENERATOR	38
STARTING MOTOR	39
FLASHER LIGHT	40
METER	41
HEADLIGHT	42
TAILLIGHT	43
HANDLE SWITCH & LEVER	44
ELECTRICAL 1	45
ELECTRICAL 2	46

INDEX

NUMERICAL INDEX	47
-----------------------	----

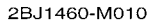

REF. NO.	PART NO.	DESCRIPTION	2BU1				REMARKS
1	54P-E1102-00	CYLINDER HEAD ASSY	1				
2	54P-E1133-10	.GUIDE, VALVE 1	2				
3	93440-10085	.CIRCLIP	2				
4	95022-06010	BOLT, FLANGE	1				
5	90430-06014	GASKET	1				
6	95612-08618	BOLT, STUD	2				
7	54P-E1111J-00	PIPE 1	1				
8	54P-E1191-00	COVER, CYLINDER HEAD 1	1				
9	54P-E1165-00	PLATE, BREATHER	1				
10	54P-E1169-00	GASKET, BREATHER COVER	1				
11	90149-05801	SCREW	4				
12	95812-06030	BOLT, FLANGE	2				
13	1LB-E1173-00	WASHER, SEALING	2				
14	54P-E1193-00	GASKET, HEAD COVER 1	1				
15	90179-08518	NUT	4				
16	94700-00880	PLUG, SPARK (NGK CR6HSA)	1				UR
	94700-00895	PLUG, SPARK (ND U20FSR-U)	1				UR
17	54P-E1181-00	GASKET, CYLINDER HEAD 1	1				
18	91810-14809	PIN, DOWEL	2				
19	91810-14809	PIN, DOWEL	2				
20	90110-06868	BOLT, HEXAGON SOCKET HEAD	2				
21	54P-E1311-10	CYLINDER 1	1				
22	54P-E1351-00	GASKET, CYLINDER	1				



REF. NO.	PART NO.	DESCRIPTION	2BU1				REMARKS
1	54P-E1400-00	CRANKSHAFT ASSY	1				UR
	54P-E1400-10	CRANKSHAFT ASSY	1				UR
	54P-E1400-20	CRANKSHAFT ASSY	1				UR
	1KP-E1400-00	CRANKSHAFT ASSY	1				UR
	1KP-E1400-10	CRANKSHAFT ASSY	1				UR
2	5MX-E1681-10	.PIN, CRANK 1	1				
3	93310-528Y8	.BEARING	1				
4	5D9-E1651-00	.ROD, CONNECTING	1				
5	54P-E1422-00	.CRANK 2	1				UR
	54P-E1422-10	.CRANK 2	1				UR
	1KP-E1422-00	.CRANK 2	1				UR
6	5LW-E3452-00	.COVER, ROTOR FILTER	1				
7	93306-372X2	.BEARING	1				UR
	93306-372Y5	.BEARING	1				UR
8	5TL-E3324-00	.GEAR, PUMP DRIVE	1				
9	90280-03017	KEY, WOODRUFF	1				
10	1KP-E1631-00	PISTON (STD)	1				
11	54P-E1633-00	PIN, PISTON	1				
12	93450-14088	CIRCLIP	2				
13	54P-E1603-00	PISTON RING SET (STD)	1				
14	54P-E1445-00	SPACER	1				UR
	54P-E1445-10	SPACER	1				UR



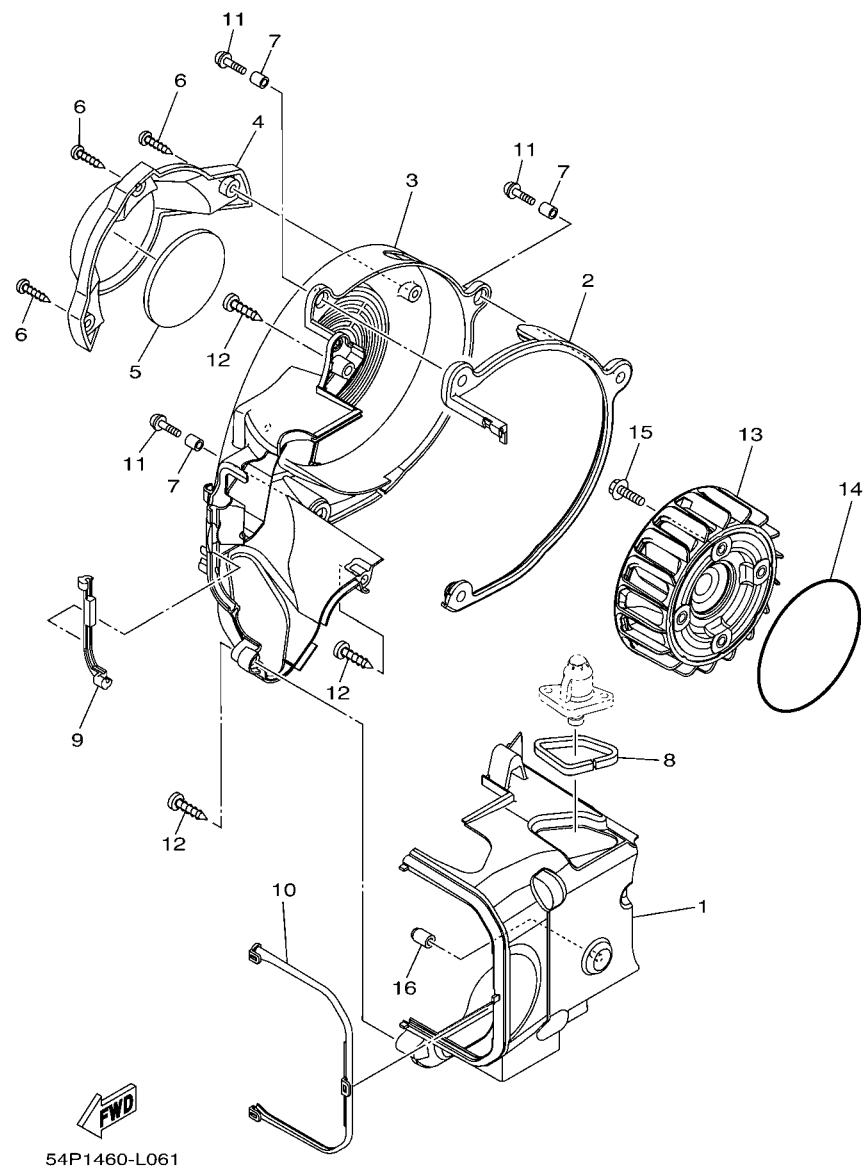

FIG. 6 AIR SHROUD & FAN

REF. NO.	PART NO.	DESCRIPTION	2BU1				REMARKS
1	54P-E2651-00	AIR SHROUD, CYLINDER 1	1				
2	54P-E2658-00	DAMPER, AIR SHROUD 1	1				
3	54P-E2652-00	AIR SHROUD, CYLINDER 2	1				
4	54P-E262H-00	GUIDE 1	1				
5	54P-E2684-00	DAMPER, DUCT 1	1				
6	97707-50020	SCREW, TAPPING	3				
7	90387-067V1	COLLAR	3				
8	90520-05810	DAMPER, PLATE	1				
9	54P-E2659-00	DAMPER, AIR SHROUD 2	1				
10	54P-E2668-00	DAMPER, AIR SHROUD 3	1				
11	97602-06220	SCREW, PAN HEAD W/WASHER	3				
12	97702-60530	SCREW, TAPPING	3				
13	54P-E2611-00	FAN	1				
14	93210-94800	O-RING	1				
15	95822-06016	BOLT, FLANGE	4				
16	5LW-E3569-00	PLUG, BLIND	1				

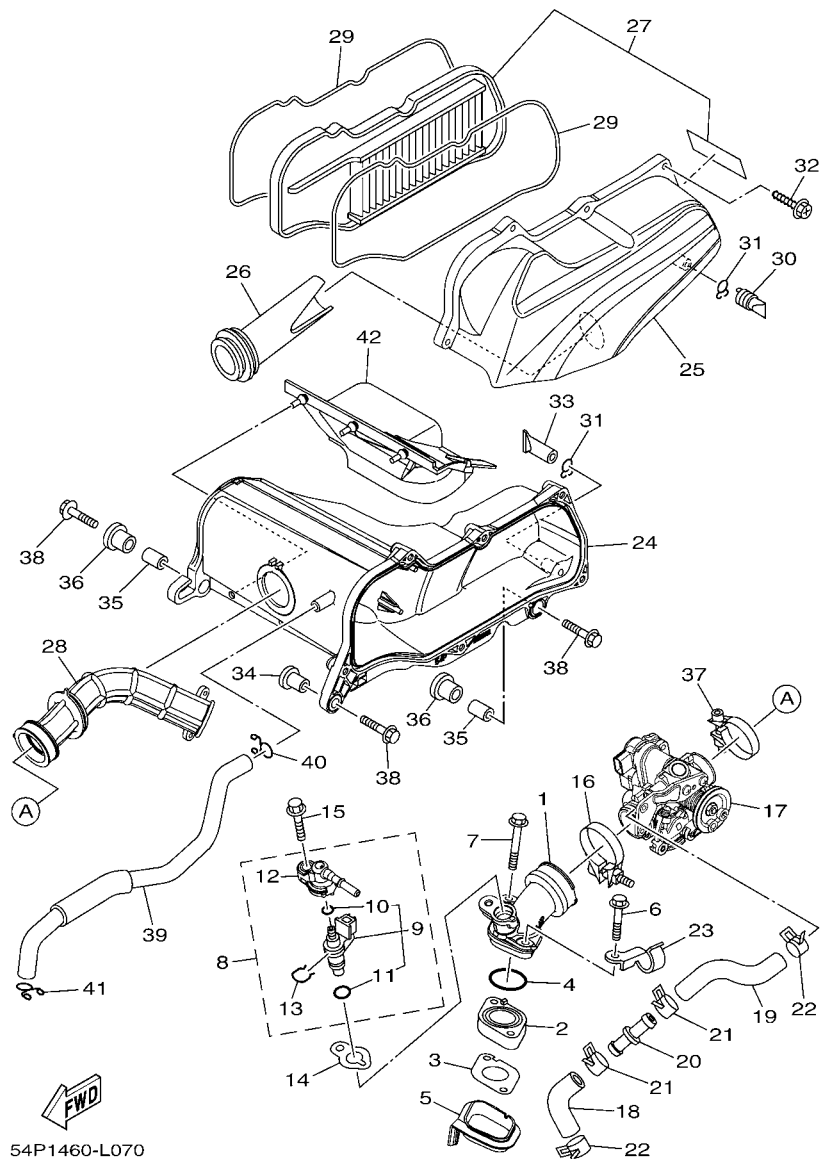

FIG. 7 INTAKE

REF. NO.	PART NO.	DESCRIPTION	2BU1				REMARKS
1	54P-E3585-00	MANIFOLD	1				
2	54P-E3595-00	JOINT	1				
3	54P-E3556-10	GASKET, MANIFOLD	1				
4	93210-30611	O-RING	1				
5	54P-E3593-00	DAMPER	1				
6	95812-06035	BOLT, FLANGE	1				
7	95812-06050	BOLT, FLANGE	1				
8	54P-E3770-10	INJECTOR ASSY	1				
9	54P-E3761-10	.INJECTOR	1				
10	54P-E4147-00	..O-RING	1				
11	5CA-E4147-00	..O-RING	1				
12	54P-E3938-00	.PIPE	1				
13	54P-E4137-00	.CLIP	1				
14	54P-E3557-00	GASKET	1				
15	95812-06025	BOLT, FLANGE	1				
16	54P-E3474-00	BAND	1				
17	54P-E3750-10	THROTTLE BODY ASSY	1				
18	54P-E3892-00	HOSE, AIR 2	1				
19	54P-E3895-00	HOSE, AIR	1				
20	54P-E3815-00	JOINT 1	1				
21	90467-15804	CLIP	2				
22	90467-15804	CLIP	2				
23	54P-E4146-00	PLATE	1				
24	54P-E4411-00	CASE, AIR CLEANER 1	1				
25	54P-E4412-00	CAP, CLEANER CASE 1	1				
26	54P-E4437-00	DUCT	1				
27	54P-WE445-00	AIR CLEANER ELEMENT ASSY	1				

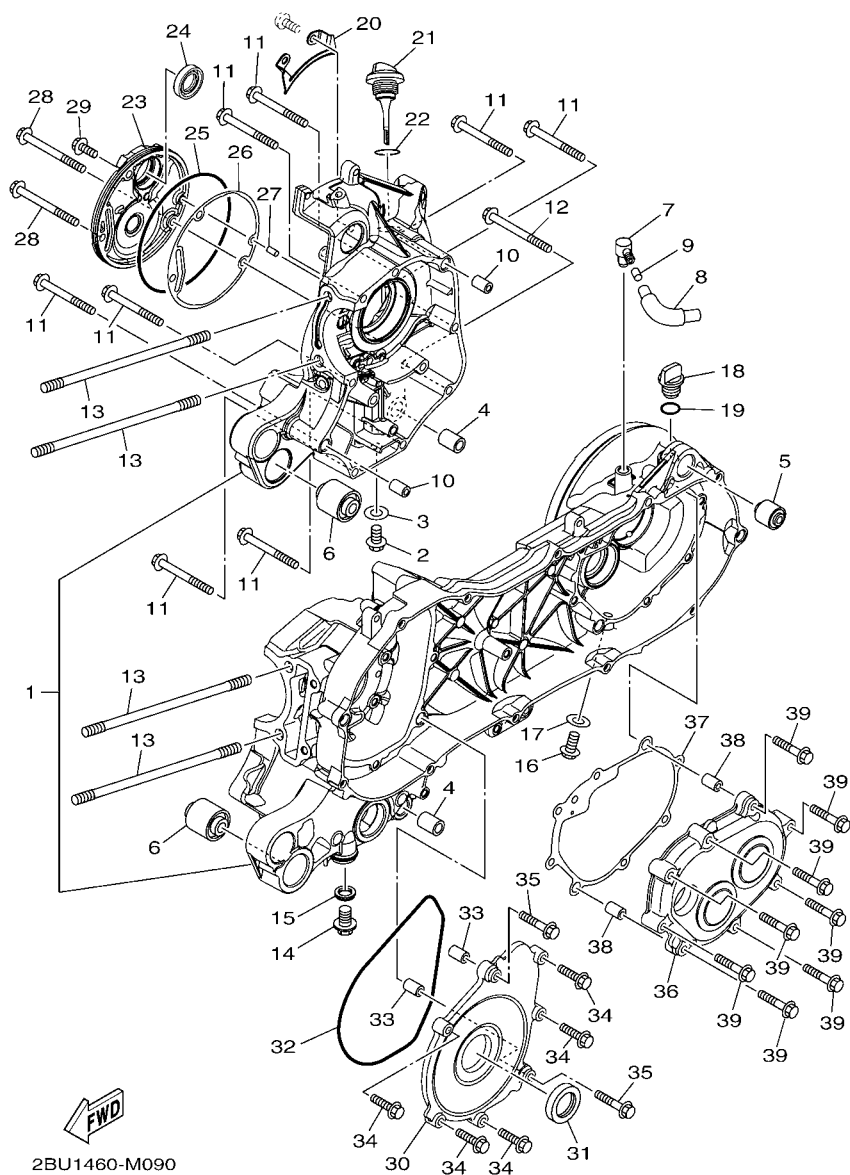

FIG. 9 CRANKCASE

REF. NO.	PART NO.	DESCRIPTION	2BU1				REMARKS
1	54P-E5150-10	CRANKCASE ASSY	1				
2	95022-08012	BOLT, FLANGE	1				
3	90430-08119	GASKET	1				
4	54P-F7121-00	BUSH	2				
5	5MX-F2216-00	BUSH, REAR SHOCK ABSORBER	1				
6	90388-10805	DAMPER	2				
7	54P-E5371-00	BREATHER	1				
8	54P-E5373-00	PIPE, BREATHER	1				
9	14D-E5408-00	ELEMENT 2	1				
10	91810-14809	PIN, DOWEL	2				
11	95022-06060	BOLT, FLANGE	8				
12	95022-06070	BOLT, FLANGE	1				
13	90116-08843	BOLT, STUD	4				
14	90340-12808	PLUG, STRAIGHT SCREW	1				
15	4YS-E1198-00	GASKET	1				
16	95812-08016	BOLT, FLANGE	1				
17	90430-08119	GASKET	1				
18	5LW-E5363-00	PLUG, OIL	1				
19	93210-148H8	O-RING	1				
20	54P-E5113-00	PLATE	1				
21	2BU-E5362-00	PLUG, OIL LEVEL	1				
22	5LW-E3769-00	O-RING	1				
23	54P-E5417-00	COVER, CAP	1				
24	93102-19814	OIL SEAL	1				
25	93211-07800	O-RING	1				
26	54P-E5453-00	GASKET	1				
27	99480-05010	PIN	1				

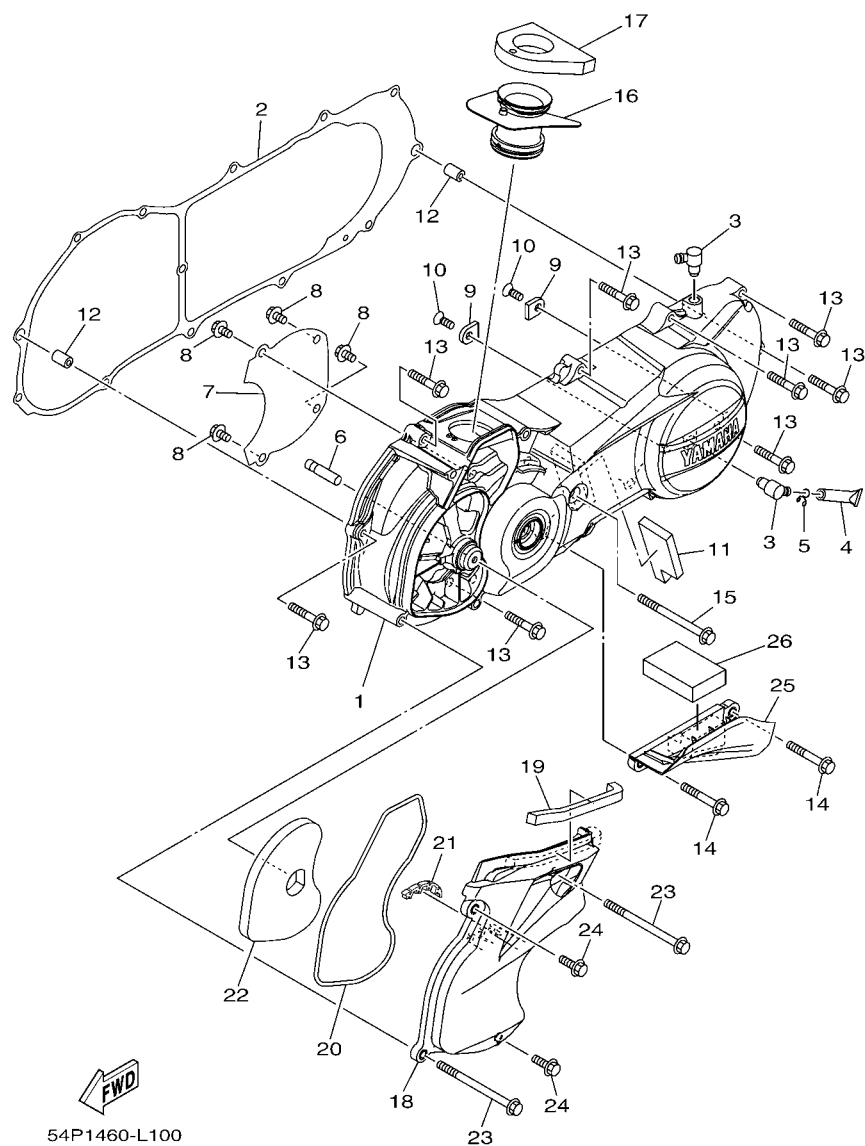

FIG. 10 CRANKCASE COVER 1

REF. NO.	PART NO.	DESCRIPTION	2BU1				REMARKS
1	54P-E5411-00	COVER, CRANKCASE 1	1				
2	54P-E5451-00	GASKET, CRANKCASE COVER 1	1				
3	54P-E5371-00	BREATHER	2				
4	4ST-E443E-00	PIPE, DRAIN	1				
5	90467-110A3	CLIP	1				
6	5LW-15659-01	SHAFT	1				
7	54P-E5191-00	PLATE	1				
8	95022-06010	BOLT, FLANGE	4				
9	54P-E5383-00	PLATE, BEARING COVER	2				
10	90151-06811	SCREW, COUNTERSUNK	2				
11	54P-E5316-00	DAMPER 1	1				
12	91810-14809	PIN, DOWEL	2				
13	95022-06035	BOLT, FLANGE	8				
14	95022-06045	BOLT, FLANGE	2				
15	95022-06080	BOLT, FLANGE	1				
16	54P-E5473-00	DUCT, AIR	1				
17	54P-E5408-00	ELEMENT 2	1				
18	54P-E5471-00	DUCT, AIR	1				
19	90520-10811	DAMPER, PLATE	1				
20	54P-E5472-00	SEAL, AIR DUCT	1				
21	54P-E5495-00	SEAL, PROTECTOR 1	1				
22	54P-E5407-00	ELEMENT 1	1				
23	95822-06090	BOLT, FLANGE	2				
24	95822-06020	BOLT, FLANGE	2				
25	54P-E5413-00	COVER	1				
26	90520-15806	DAMPER, PLATE	1				

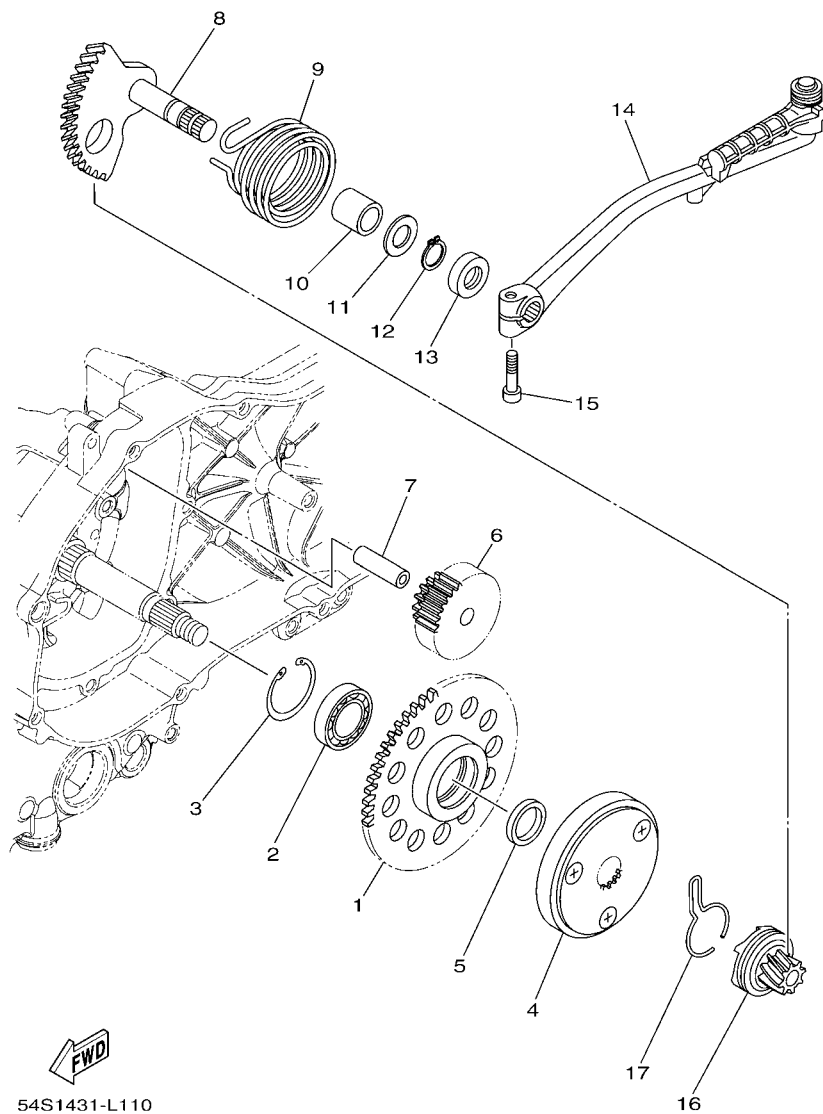

FIG. 11 STARTER

REF. NO.	PART NO.	DESCRIPTION	2BU1				REMARKS
1	54P-E5524-01	WHEEL, STARTER	1				
2	93306-804Y3	BEARING	1				UR
	93306-804Y6	BEARING	1				UR
	93306-804Y4	BEARING	1				UR
3	93450-32837	CIRCLIP	1				
4	54P-E5570-00	STARTER CLUTCH ASSY	1				
5	44D-E5598-00	COLLAR	1				
6	54P-E5512-00	GEAR, IDLER 1	1				
7	44D-E5521-00	SHAFT 1	1				
8	5TL-E5601-10	KICK SHAFT ASSY	1				
9	90508-32768	SPRING, TORSION	1				
10	90380-15811	BUSH, SOLID	1				
11	90201-154E8	WASHER, PLATE (T=1.0)	1				
12	99009-15400	CIRCLIP	1				
13	93102-15801	OIL SEAL	1				
14	54P-E5620-00	KICK CRANK ASSY	1				
15	91312-06025	BOLT	1				
16	4VP-E5630-00	KICK PINION ASSY	1				UR
	54P-E5630-00	KICK PINION ASSY	1				UR
17	5MX-E5673-00	CLIP	1				

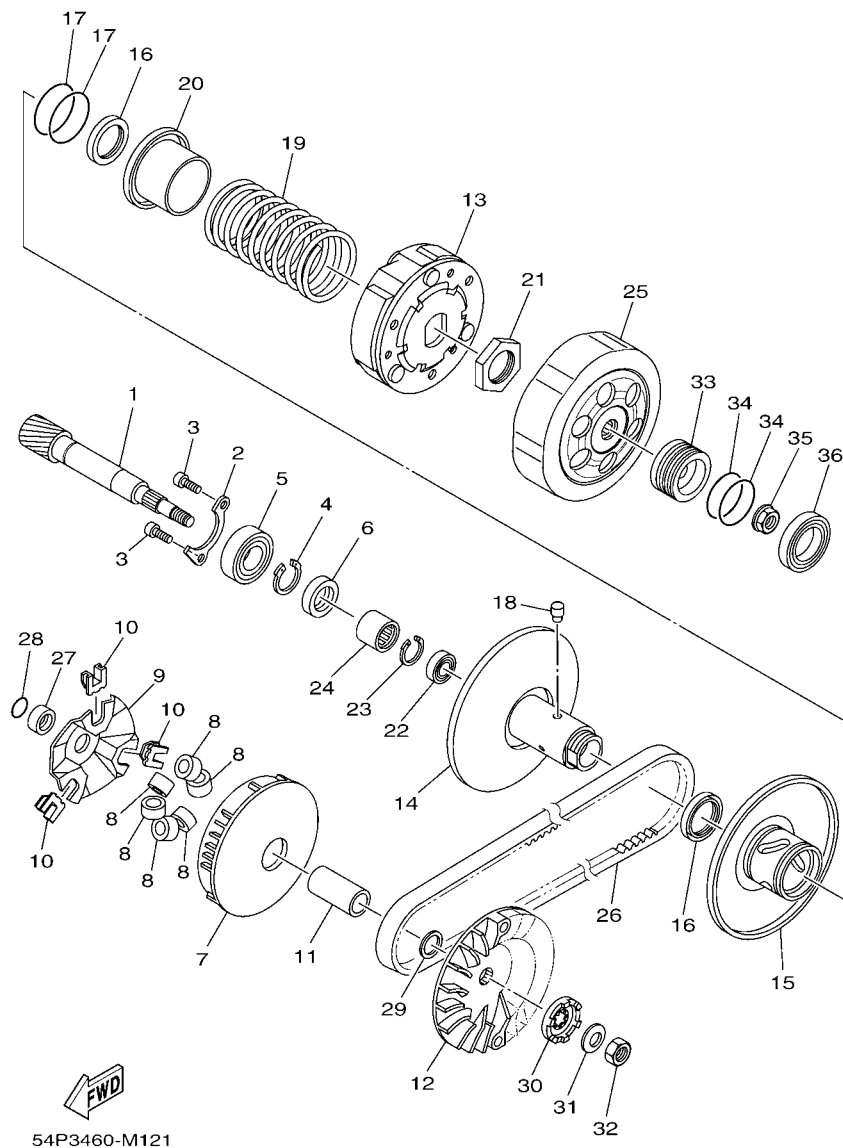
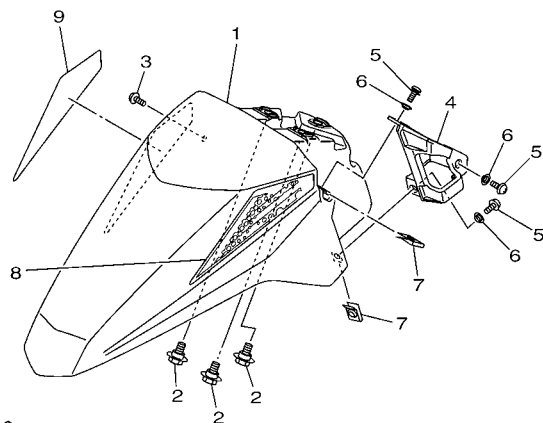
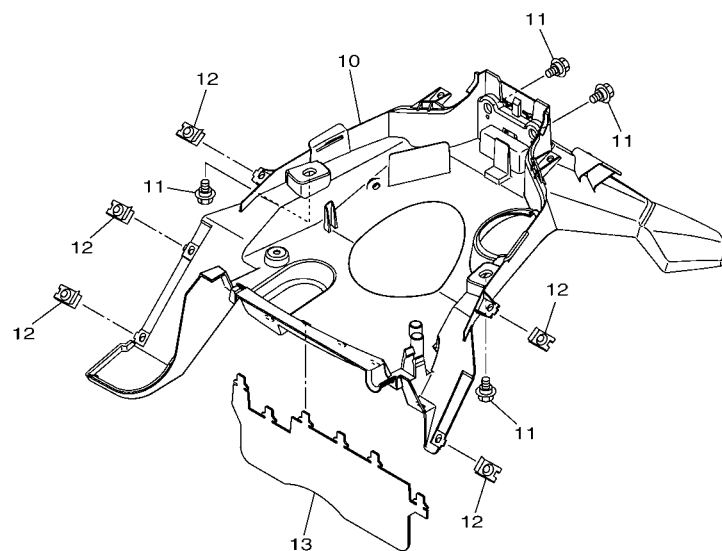

FIG. 12 CLUTCH

REF. NO.	PART NO.	DESCRIPTION	2BU1				REMARKS
1	54P-E6111-00	GEAR, PRIMARY DRIVE	1				
2	54P-E7471-00	PLATE, COVER	1				
3	91312-06010	BOLT	2				
4	99009-17400	CIRCLIP	1				
5	93306-253Y9	BEARING	1				
6	93102-17803	OIL SEAL	1				
7	54P-E7620-00	PRIMARY SLIDING SHEAVE COMP.	1				
8	2BU-E7632-00	WEIGHT	6				
9	54P-E7623-00	CAM	1				
10	54P-E7653-00	SLIDER	3				
11	54P-E7674-00	COLLAR, GUIDE	1				
12	54P-E7611-00	SHEAVE, PRIMARY FIXED	1				
13	54P-E6620-00	CLUTCH CARRIER ASSY	1				
14	54P-E7660-00	SECONDARY FIXED SHEAVE COMP.	1				
15	54P-E7670-00	SECONDARY SLIDING SHEAVE	1				
16	54P-E7465-00	SEAL	2				
17	54P-E7465-10	SEAL	2				
18	5TL-E7664-00	PIN, GUIDE	3				
19	54P-E7683-00	SPRING, SECONDARY	1				
20	54P-E7684-00	SEAT, SECONDARY SPRING	1				
21	44D-E7668-00	NUT	1				
22	54P-E7678-00	BEARING	1				
23	44D-E5744-00	CIRCLIP	1				
24	54P-E7678-10	BEARING	1				
25	54P-E6611-00	CLUTCH HOUSING COMP.	1				
26	54P-E7641-00	V-BELT	1				
27	44D-E7645-00	COLLAR	1				

[illegible]



2BU1460-M150

FIG. 15 FENDER

REF. NO.	PART NO.	DESCRIPTION	2BU1				REMARKS
1	2BU-F1511-00-P0	FENDER, FRONT	1				UR FOR SMX
	2BU-F1511-00-P2	FENDER, FRONT	1				UR FOR WM6
	2BU-F1511-00-P1	FENDER, FRONT	1				UR FOR DPBMC
2	90109-06202	BOLT	3				
3	90159-06801	SCREW, WITH WASHER	1				
4	2BU-F1596-00	HOLDER	1				
5	97607-05216	SCREW, WITH WASHER	3				
6	90387-05818	COLLAR	3				
7	90183-050A7	NUT, SPRING	2				
8	2BU-F1569-00	GRAPHIC 1	1				UR FOR SMX(A)
	2BU-F1569-10	GRAPHIC 1	1				UR FOR SMX(B)
	2BU-F1569-20	GRAPHIC 1	1				UR FOR WM6
	2BU-F1569-30	GRAPHIC 1	1				UR FOR DPBMC
9	2BU-F1579-00	GRAPHIC 2	1				UR FOR SMX(A)
	2BU-F1579-10	GRAPHIC 2	1				UR FOR SMX(B)
	2BU-F1579-20	GRAPHIC 2	1				UR FOR WM6
	2BU-F1579-30	GRAPHIC 2	1				UR FOR DPBMC
10	2BU-F1611-00	FENDER, REAR	1				
11	90109-06202	BOLT	4				
12	90183-05807	NUT, SPRING	5				
13	2BU-F1621-00	FLAP	1				

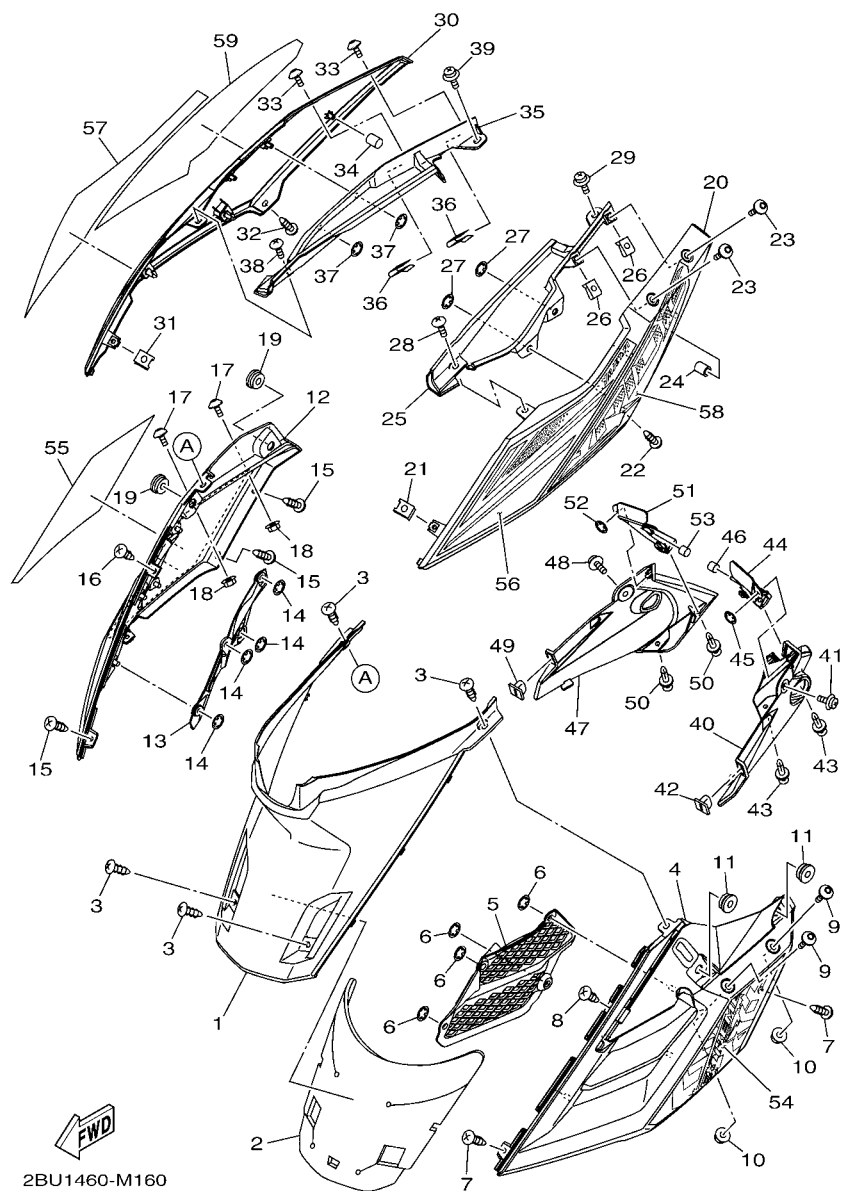

FIG. 16 SIDE COVER

REF. NO.	PART NO.	DESCRIPTION	2BU1				REMARKS
1	2BU-F172W-00-P0	COVER	1				DBNM8 FOR A
	2BU-F172W-00-P1	COVER	1				WM6 FOR B,C,D
2	2BU-F1746-00	DAMPER	1				
3	97707-50016	SCREW, TRUSS HEAD TAPPING	4				
4	2BU-F1711-00-P0	COVER, SIDE 1	1				WM6(SMX(A),DPBMC)
	2BU-F1711-00-P1	COVER, SIDE 1	1				VRC1(SMX(B),WM6)
5	2BU-F1716-00	LID, SIDE COVER	1				FOR SMX(A),DPBMC
	2BU-F1716-10	LID, SIDE COVER	1				FOR SMX(B),WM6
6	90183-06815	NUT, SPRING	4				
7	97702-50016	SCREW, TAPPING	2				
8	97702-50012	SCREW, TAPPING	1				
9	90111-05809	BOLT,HEX. SOCKET BUTTON	2				
10	95707-05500	NUT, FLANGE	2				
11	90480-13867	GROMMET	2				
12	2BU-F1721-00-P0	COVER, SIDE 2	1				WM6(SMX(A),DPBMC)
	2BU-F1721-00-P1	COVER, SIDE 2	1				VRC1(SMX(B),WM6)
13	2BU-F1726-00	LID, SIDE COVER 2	1				FOR SMX(A),DPBMC
	2BU-F1726-10	LID, SIDE COVER 2	1				FOR SMX(B),WM6
14	90183-06815	NUT, SPRING	4				
15	97702-50016	SCREW, TAPPING	3				
16	97702-50012	SCREW, TAPPING	1				
17	90111-05809	BOLT,HEX. SOCKET BUTTON	2				
18	95707-05500	NUT, FLANGE	2				
19	90480-13867	GROMMET	2				
20	2BU-F1731-00-P0	COVER, SIDE 3	1				UR FOR SMX(A,B)
	2BU-F1731-00-P2	COVER, SIDE 3	1				UR FOR WM6
	2BU-F1731-00-P1	COVER, SIDE 3	1				UR FOR DPBMC

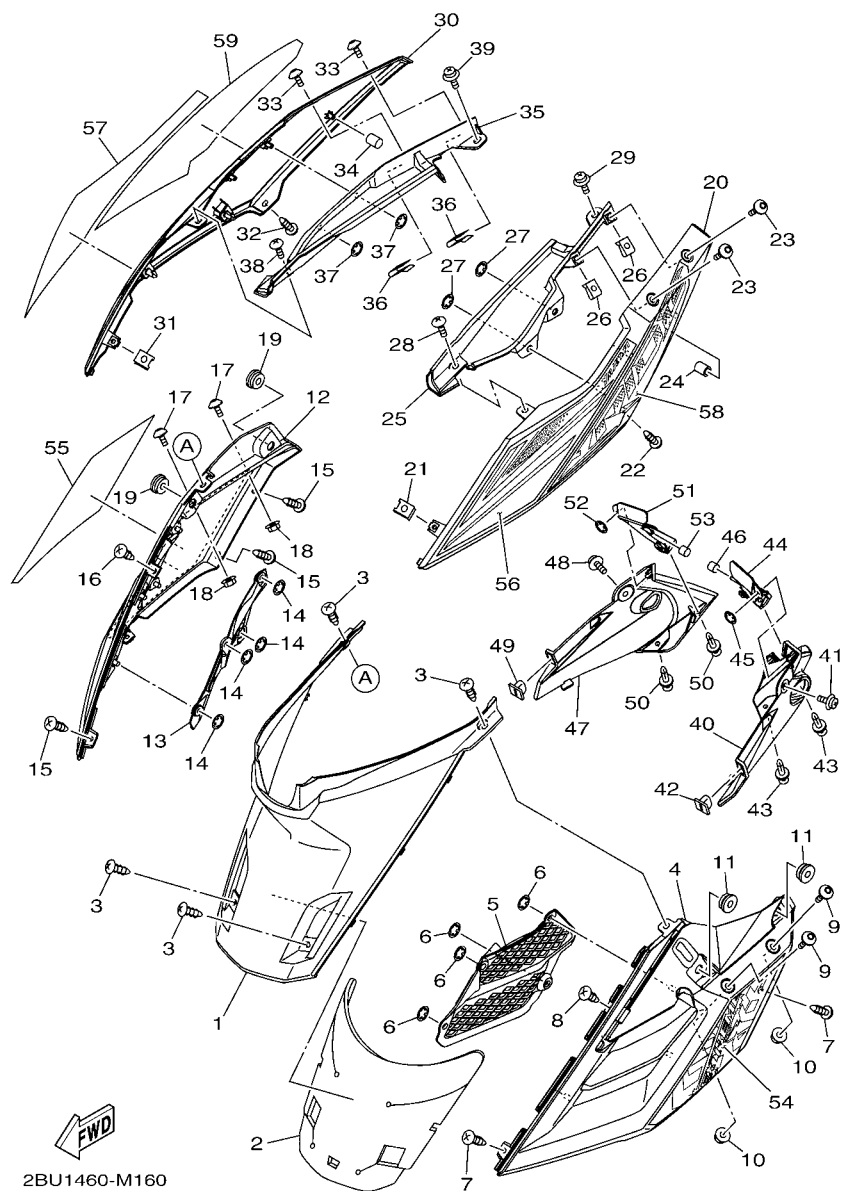

FIG. 16 SIDE COVER

REF. NO.	PART NO.	DESCRIPTION	2BU1				REMARKS
21	90183-05807	NUT, SPRING	1				
22	97702-50016	SCREW, TAPPING	1				
23	90111-05809	BOLT, HEX. SOCKET BUTTON	2				
24	3XA-F622F-00	DAMPER, LOCATING 1	1				
25	2BU-F171L-00	MOLE, SIDE COVER 1	1				FOR SMX(A)
	2BU-F171L-20	MOLE, SIDE COVER 1	1				FOR SMX(B), DPBMC
	2BU-F171L-10	MOLE, SIDE COVER 1	1				FOR WM6
26	90183-050A7	NUT, SPRING	2				
27	90183-06815	NUT, SPRING	2				
28	97707-50016	SCREW, TRUSS HEAD TAPPING	1				
29	90159-06801	SCREW, WITH WASHER	1				
30	2BU-F1741-00-P0	COVER, SIDE 4	1				UR FOR SMX(A,B)
	2BU-F1741-00-P2	COVER, SIDE 4	1				UR FOR WM6
	2BU-F1741-00-P1	COVER, SIDE 4	1				UR FOR DPBMC
31	90183-05807	NUT, SPRING	1				
32	97702-50016	SCREW, TAPPING	1				
33	90111-05809	BOLT, HEX. SOCKET BUTTON	2				
34	3XA-F622F-00	DAMPER, LOCATING 1	1				
35	2BU-F171M-00	MOLE, SIDE COVER 2	1				FOR SMX(A)
	2BU-F171M-20	MOLE, SIDE COVER 2	1				FOR SMX(B), DPBMC
	2BU-F171M-10	MOLE, SIDE COVER 2	1				FOR WM6
36	90183-050A7	NUT, SPRING	2				
37	90183-06815	NUT, SPRING	2				
38	97707-50016	SCREW, TRUSS HEAD TAPPING	1				
39	90159-06801	SCREW, WITH WASHER	1				
40	2BU-F171E-00	COVER, SIDE 5	1				
41	90159-06801	SCREW, WITH WASHER	1				

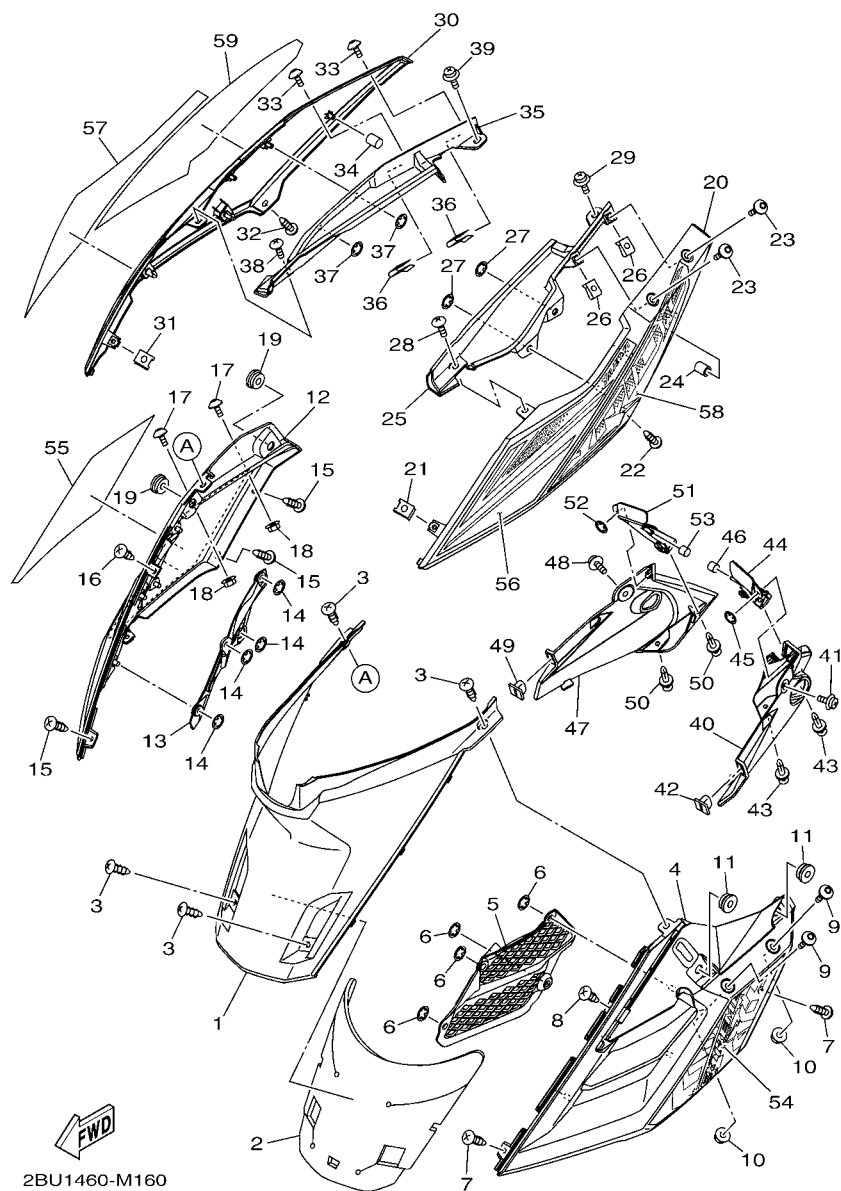

FIG. 16 SIDE COVER

REF. NO.	PART NO.	DESCRIPTION	2BU1				REMARKS
42	45P-F1778-10	DAMPER, LOCATING 1	1				
43	90269-06812	RIVET	2				
44	2BU-F171N-00	MOLE, SIDE COVER 3	1				
45	90183-05801	NUT, SPRING	1				
46	90445-08838	HOSE	1				
47	2BU-F171X-00	COVER, SIDE 6	1				
48	90159-06801	SCREW, WITH WASHER	1				
49	45P-F1778-10	DAMPER, LOCATING 1	1				
50	90269-06812	RIVET	2				
51	2BU-F171R-00	MOLE, SIDE COVER 4	1				
52	90183-05801	NUT, SPRING	1				
53	90445-08838	HOSE	1				
54	2BU-F173E-00	GRAPHIC 1	1				FOR SMX(A),DPBMC
	2BU-F173E-10	GRAPHIC 1	1				FOR SMX(B)
	2BU-F173E-20	GRAPHIC 1	1				FOR WM6
55	2BU-F173F-00	GRAPHIC 2	1				FOR SMX(A),DPBMC
	2BU-F173F-10	GRAPHIC 2	1				FOR SMX(B)
	2BU-F173F-20	GRAPHIC 2	1				FOR WM6
56	2BU-F174G-00	GRAPHIC 3	1				UR FOR SMX(A)
	2BU-F174G-10	GRAPHIC 3	1				UR FOR SMX(B)
	2BU-F174G-20	GRAPHIC 3	1				UR FOR WM6
	2BU-F174G-30	GRAPHIC 3	1				UR FOR DPBMC
57	2BU-F174H-00	GRAPHIC 4	1				UR FOR SMX(A)
	2BU-F174H-10	GRAPHIC 4	1				UR FOR SMX(B)
	2BU-F174H-20	GRAPHIC 4	1				UR FOR WM6
	2BU-F174H-30	GRAPHIC 4	1				UR FOR DPBMC
58	2BU-F174J-00	GRAPHIC 5	1				UR FOR SMX(A)

[illegible]

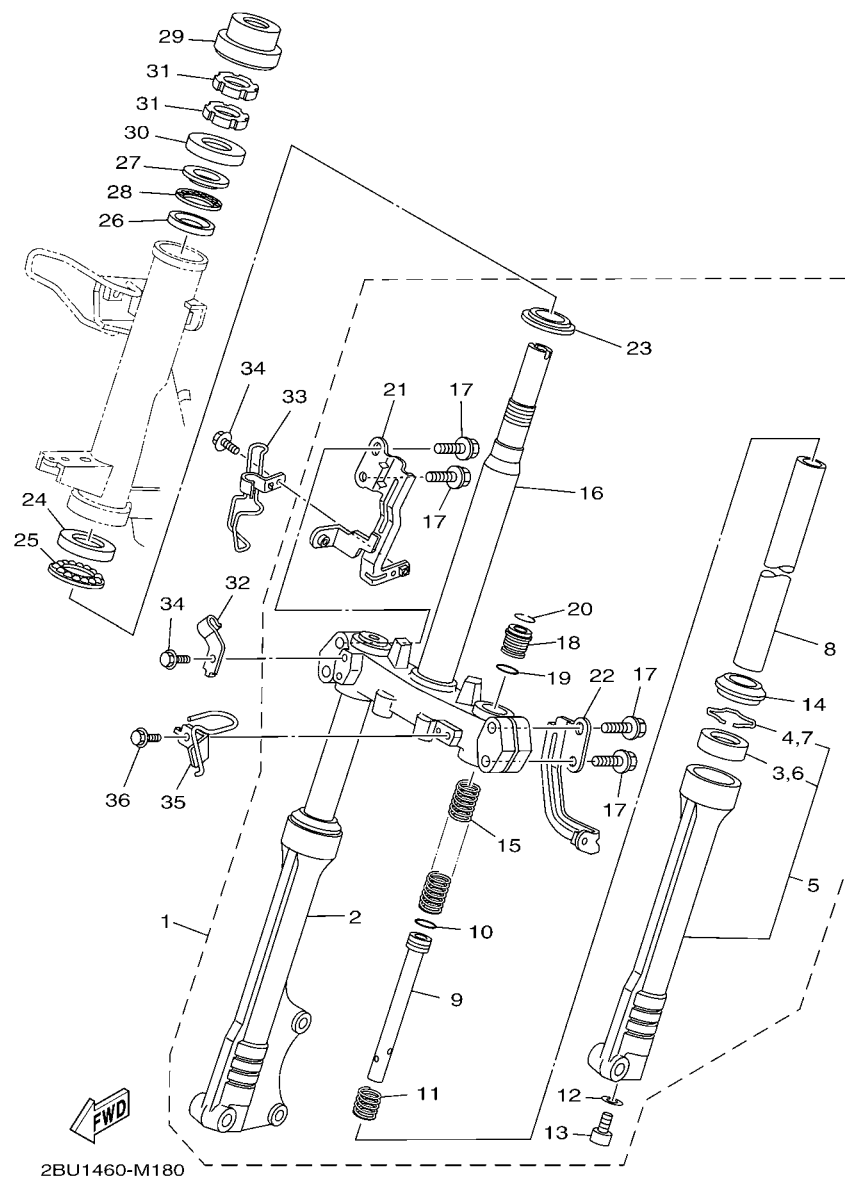

FIG. 18 STEERING

REF. NO.	PART NO.	DESCRIPTION	2BU1				REMARKS
1	2BU-F3100-00	FRONT FORK ASSY	1				
2	2BU-F3136-00	.TUBE, OUTER (R.H)	1				
3	4XC-F3145-00	..OIL SEAL	1				
4	5P0-F3156-00	..RING, SNAP	1				
5	2BU-F3126-00	.TUBE, OUTER (L.H)	1				
6	4XC-F3145-00	..OIL SEAL	1				
7	5P0-F3156-00	..RING, SNAP	1				
8	2BU-F3110-00	.INNER TUBE COMP.1	2				
9	5TN-F3170-00	.CYLINDER COMP., FRONT FORK	2				
10	2JG-F3157-00	.RING, PISTON	2				
11	31D-F3152-00	.SPRING, SUB	2				
12	2BU-F3158-00	.GASKET	2				
13	31B-F3181-00	.BOLT, HEXAGON SOCKET HEAD	2				
14	4XC-F3144-00	.SEAL, DUST	2				
15	2BU-F3141-00	.SPRING, FRONT FORK	2				
16	2BU-F3340-00	.UNDER BRACKET COMP.	1				
17	4D0-F3346-00	.BOLT 1	4				
18	1FC-F3111-10	.BOLT, CAP	2				
19	2JG-F3147-00	.O-RING	2				
20	31B-F3153-00	.RING, SNAP	2				
21	2BU-F334G-00	.BRACKET 1	1				
22	2BU-F334H-00	.BRACKET 2	1				
23	156-F3411-00	.RACE, BALL 1	1				
24	28D-F3412-00	RACE, BALL 2	1				
25	5TL-2341E-00	RETAINER, BALL BEARING (16)	1				
26	54P-F3412-00	RACE, BALL 2	1				
27	54P-F3411-00	RACE, BALL 1	1				

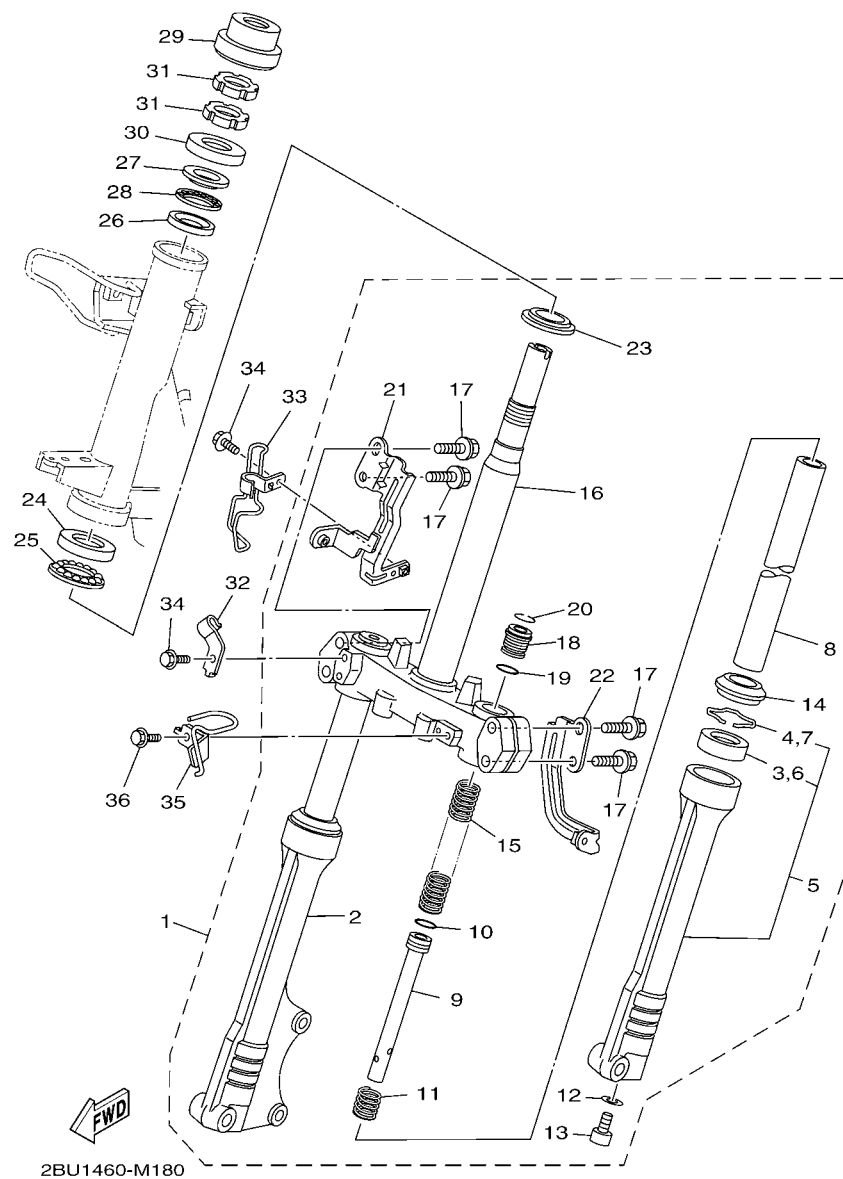

FIG. 18 STEERING

[illegible]

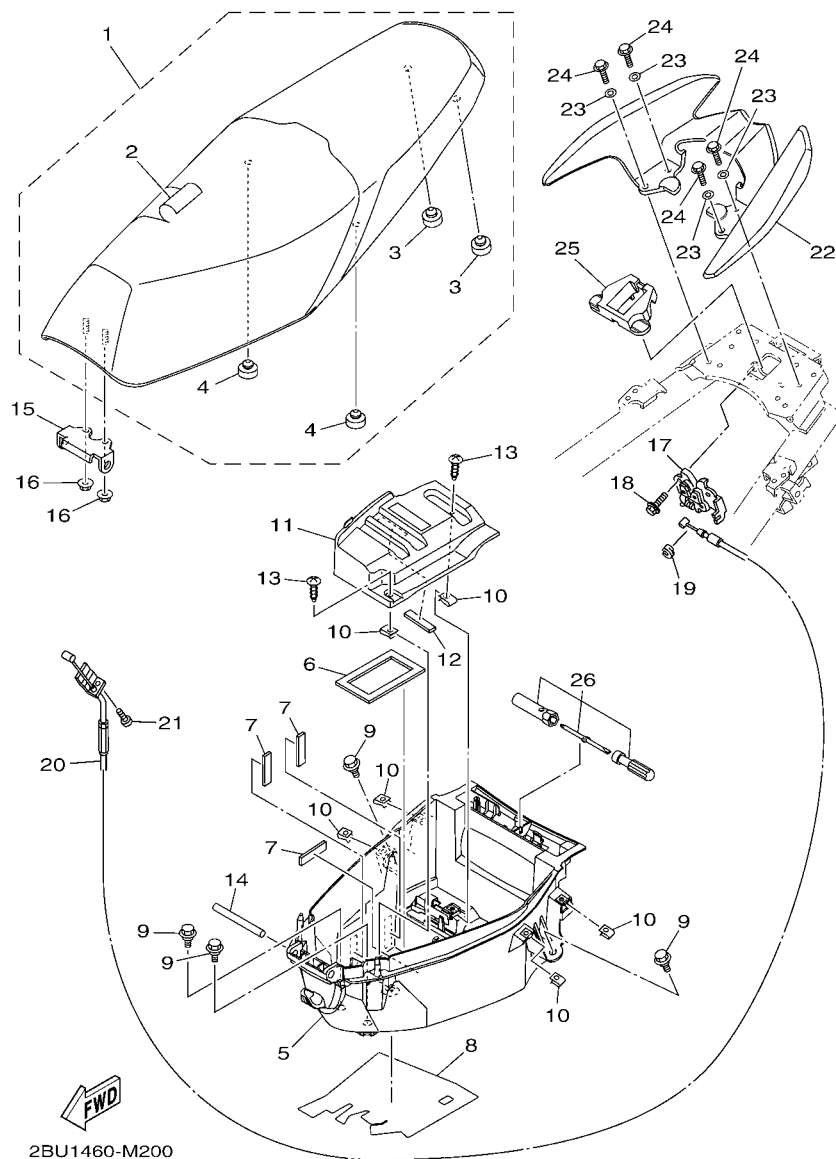

FIG. 20 SEAT

REF. NO.	PART NO.	DESCRIPTION	2BU1				REMARKS
1	2BU-F4730-00	DOUBLE SEAT ASSY	1				
2	2BU-F470F-00	.SEAT COVER COMP.	1				
3	5BP-F4741-00	.PAD, SEAT	2				
4	3C1-F4741-00	.PAD, SEAT	2				
5	2BU-F4704-00	BOX ASSY	1				
6	1KP-H2176-00	DAMPER	1				
7	90520-03806	DAMPER, PLATE	3				
8	2BU-F414G-00	SEAL	1				
9	90109-06202	BOLT	4				
10	90183-05807	NUT, SPRING	6				
11	2BU-H2129-00	COVER, BATTERY	1				
12	90520-03806	DAMPER, PLATE	1				
13	97702-50012	SCREW, TAPPING	2				
14	5TL-F4727-00	PIN, SEAT FITTING	1				
15	54P-F4726-00	HINGE, SEAT	1				
16	95702-06500	NUT, FLANGE	2				
17	40D-F4780-01	SEAT LOCK ASSY	1				
18	95022-06010	BOLT, FLANGE	2				
19	1S7-F4768-00	STOPPER	1				
20	2BU-F478E-00	CABLE, SEAT LOCK	1				
21	98502-05010	SCREW, PAN HEAD	1				
22	2BU-F4773-00-P0	HANDLE, SEAT	1				WM6(SMX(A),DPBMC)
	2BU-F4773-00-P1	HANDLE, SEAT	1				VRC1(SMX(B),WM6)
23	90201-06864	WASHER, PLATE	4				
24	95822-06020	BOLT, FLANGE	4				
25	2BU-F1978-00	PROTECTOR, FRAME	1				
26	54P-F8100-00	TOOL KIT	1				



REF. NO.	PART NO.	DESCRIPTION	2BU1				REMARKS
1	5TL-F5168-00-1X	CAST WHEEL, FRONT	1				YB/WSA FOR A,D
	5TL-F5168-00-0X	CAST WHEEL, FRONT	1				YB/DRSC FOR B,C
	5WP-F5168-10-0X	CAST WHEEL, FRONT	1				YB/WSA FOR A,D
	5WP-F5168-10-1X	CAST WHEEL, FRONT	1				YB/DRSC FOR B,C
2	90560-10292	SPACER	1				
3	93106-20816	OIL SEAL	1				
4	93306-300YF	BEARING	2				
5	94107-14812	TIRE (70/80-14 M/C 34P NF67)	1				INOUE
6	94207-14802	TUBE (70/90-14M/C TR4)	1				INOUE
7	90387-10837	COLLAR	1				
8	3AY-F5181-01	AXLE, WHEEL	1				
9	90185-10811	NUT, SELF-LOCKING	1				
10	90201-10831	WASHER, PLATE	1				
11	5TL-F5190-01	GEAR UNIT ASSY	1				

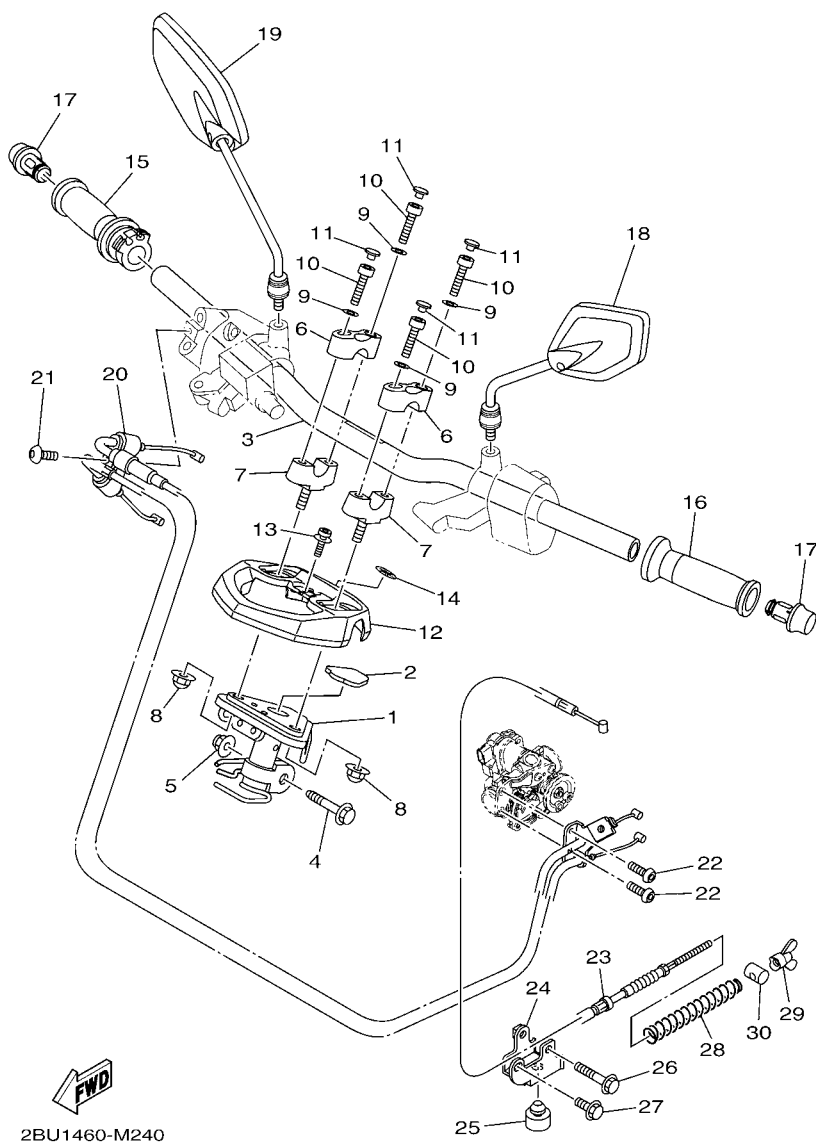

FIG. 24 STEERING HANDLE & CABLE

REF. NO.	PART NO.	DESCRIPTION	2BU1				REMARKS
1	2BU-F3461-00	BRACKET, HANDLE	1				
2	2BU-F6113-00	DAMPER	1				
3	2BU-F6112-00	BAR, HANDLE	1				
4	90105-10896	BOLT, FLANGE	1				
5	90185-10011	NUT, SELF-LOCKING	1				
6	2BU-F3441-00	HOLDER, HANDLE UPPER	2				
7	2BU-F3442-00	HOLDER, HANDLE LOWER	2				
8	90185-10815	NUT, SELF-LOCKING	2				
9	90201-08823	WASHER, PLATE	4				
10	91317-08025	BOLT	4				
11	90338-06805	PLUG	4				
12	2BU-F6143-00-P0	COVER, HANDLE UPPER 1	1				WM6(SMX(A),DPBMC DBNM8(SMX(B)) VRC1(WM6)
	2BU-F6143-00-P1	COVER, HANDLE UPPER 1	1				
	2BU-F6143-00-P2	COVER, HANDLE UPPER 1	1				
13	90159-05032	SCREW, WITH WASHER	1				
14	40D-F1737-00	EMBLEM	1				
15	44D-F6240-00	GRIP ASSY	1				
16	44D-F6241-00	GRIP	1				
17	54P-F6246-00	END, GRIP	2				
18	31B-F6280-00	REAR VIEW MIRROR ASSY (LEFT)	1				
19	31B-F6290-00	REAR VIEW MIRROR ASSY (RIGHT)	1				
20	2BU-F6301-00	THROTTLE CABLE ASSY	1				
21	92012-05016	BOLT, BUTTON HEAD	1				
22	92012-05010	BOLT, BUTTON HEAD	2				
23	2BU-F6351-00	CABLE, BRAKE	1				
24	54P-F637G-00	HOLDER, WIRE	1				
25	54P-F7114-00	STOPPER, MAIN STAND	1				

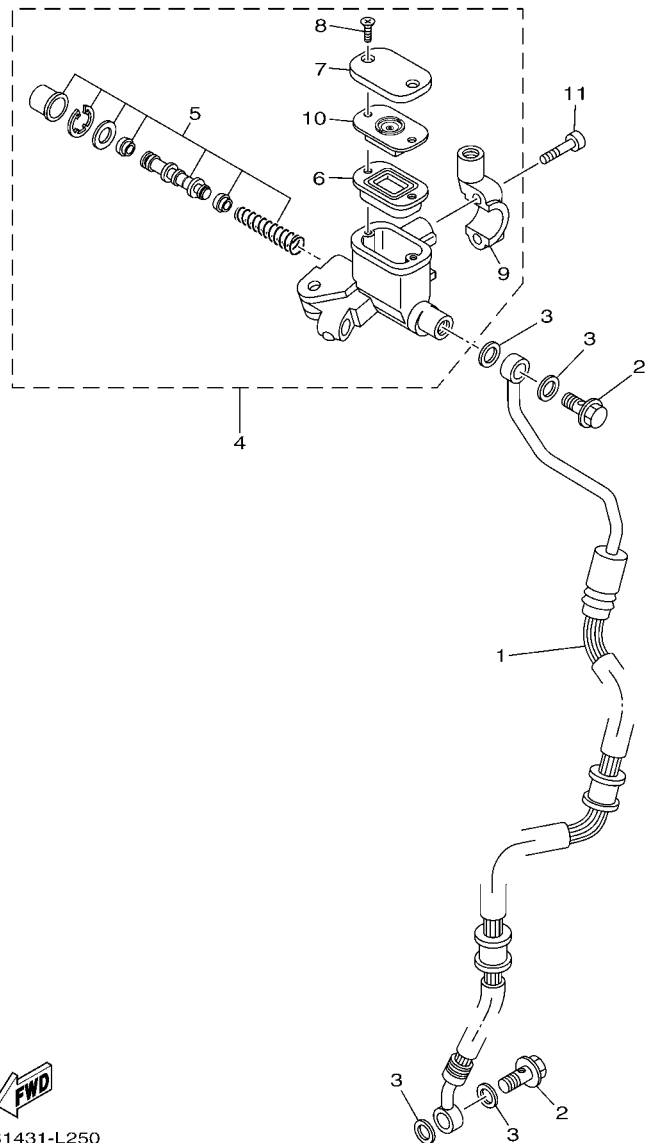

FIG. 25 FRONT MASTER CYLINDER

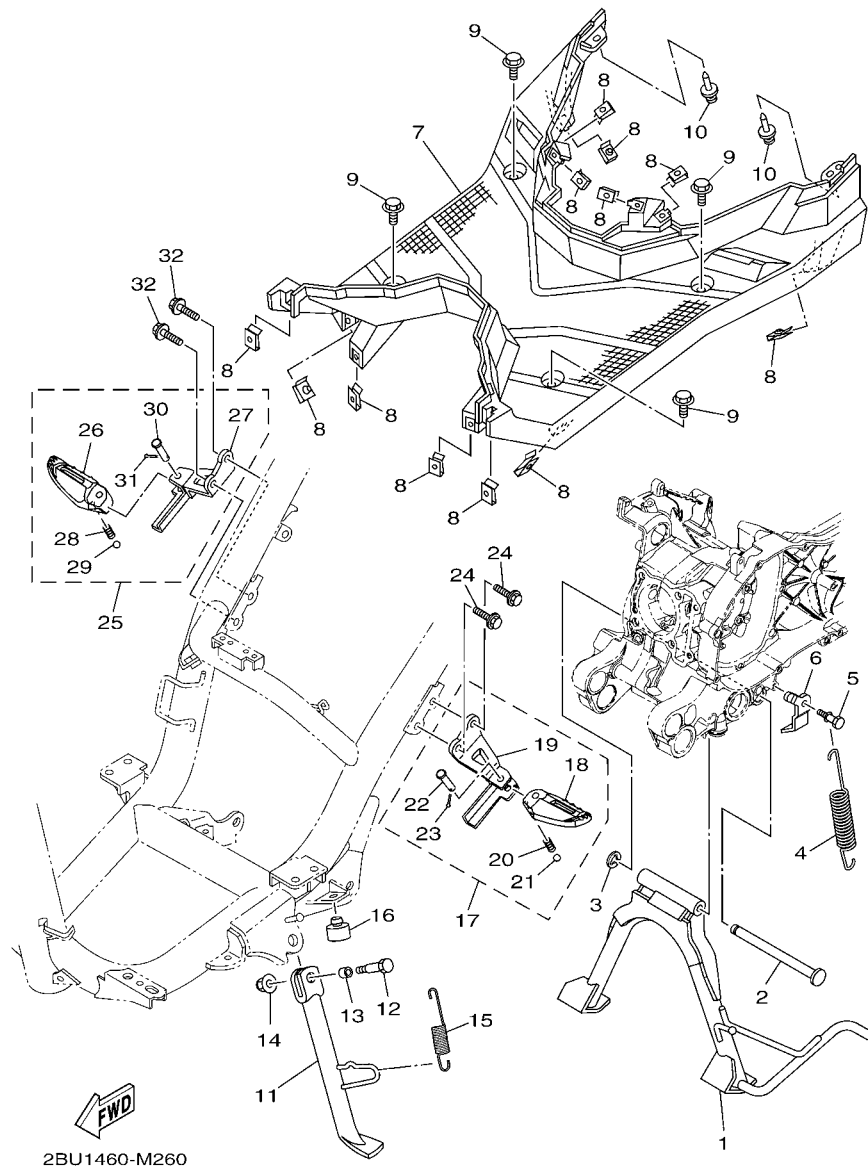

FIG. 26 STAND & FOOTREST

REF. NO.	PART NO.	DESCRIPTION	2BU1				REMARKS
1	2BU-F7111-00	STAND, MAIN	1				
2	54P-F7112-00	SHAFT, MAIN STAND	1				
3	99002-08600	CLIP	1				
4	90506-35822	SPRING, TENSION	1				
5	5LW-F7254-00	HOOK	1				
6	54P-F7267-00	GUIDE, WIRE	1				
7	2BU-F7481-00	BOARD, FOOTREST	1				
8	90183-05807	NUT, SPRING	12				
9	90119-06044	BOLT, WITH WASHER	4				
10	90269-06812	RIVET	2				
11	2BU-F7311-00	STAND, SIDE	1				
12	90101-08847	BOLT	1				
13	90387-08820	COLLAR	1				
14	95602-08200	NUT, SELF-LOCKING	1				
15	90506-20514	SPRING, TENSION	1				
16	4YY-F7114-00	STOPPER, MAIN STAND	1				
17	2BU-F7430-00	REAR FOOTREST ASSY 1	1				
18	14D-F7431-00	.FOOTREST, REAR 1	1				
19	2BU-F7432-00	.BRACKET 1	1				
20	90501-12743	.SPRING, COMPRESSION	1				
21	93501-04843	.BALL	1				
22	91701-08035	.PIN	1				
23	91401-25015	.PIN, COTTER	1				
24	95802-08030	BOLT, FLANGE	2				
25	2BU-F7440-00	REAR FOOTREST ASSY 2	1				
26	14D-F7441-00	.FOOTREST, REAR 2	1				
27	2BU-F7442-00	.BRACKET 2	1				

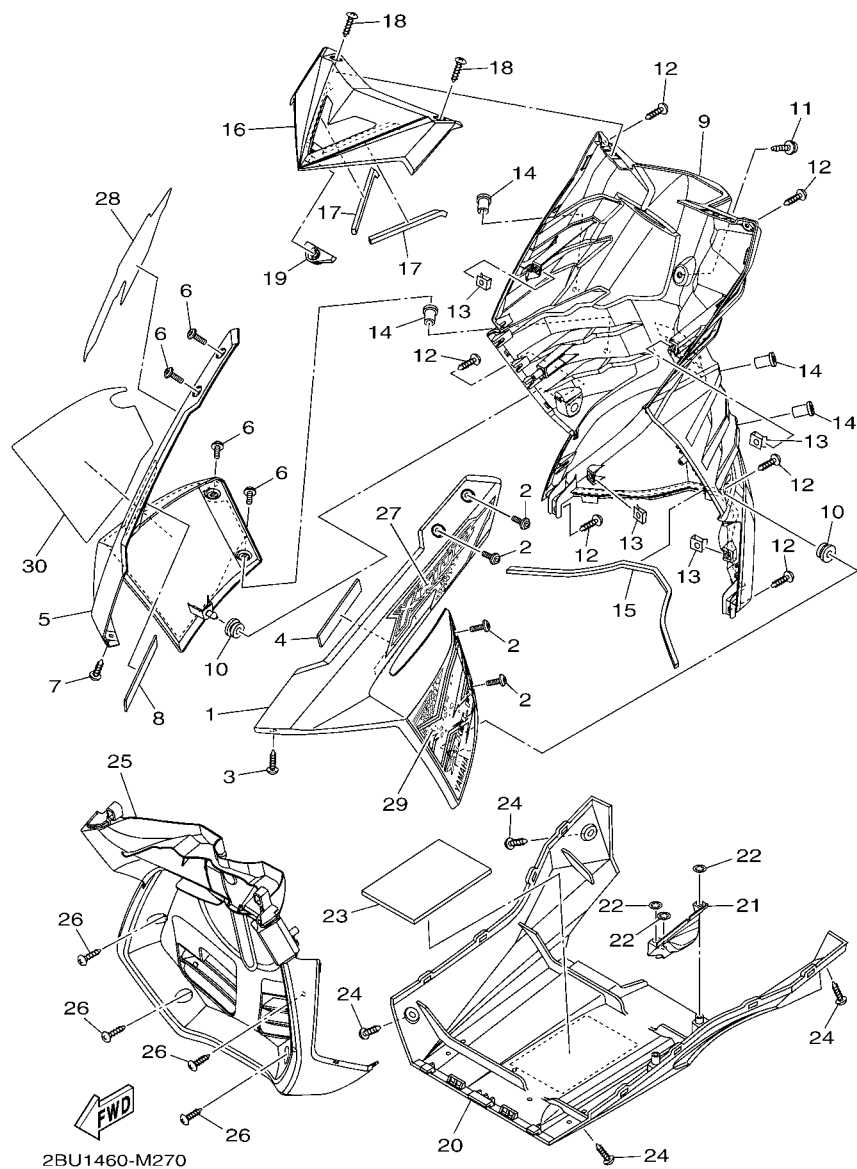

FIG. 27 LEG SHIELD

REF. NO.	PART NO.	DESCRIPTION	2BU1				REMARKS
1	2BU-F835U-00-P0	PANEL 1	1				UR FOR SMX
	2BU-F835U-00-P2	PANEL 1	1				UR FOR WM6
	2BU-F835U-00-P1	PANEL 1	1				UR FOR DPBMC
2	90111-05809	BOLT,HEX. SOCKET BUTTON	4				
3	97702-50016	SCREW, TAPPING	1				
4	2BU-F8218-00	SEAL 1	1				
5	2BU-F835V-00-P0	PANEL 2	1				UR FOR SMX
	2BU-F835V-00-P2	PANEL 2	1				UR FOR WM6
	2BU-F835V-00-P1	PANEL 2	1				UR FOR DPBMC
6	90111-05809	BOLT,HEX. SOCKET BUTTON	4				
7	97702-50016	SCREW, TAPPING	1				
8	2BU-F8218-00	SEAL 1	1				
9	2BU-F8312-10	LEG SHIELD 2	1				UR FOR SMX(A)
	2BU-F8312-00	LEG SHIELD 2	1				UR FOR SMX(B)
	2BU-F8312-20	LEG SHIELD 2	1				UR FOR WM6
	2BU-F8312-30	LEG SHIELD 2	1				UR FOR DPBMC
10	90480-13867	GROMMET	2				
11	90159-06817	SCREW, WITH WASHER	1				
12	97702-50016	SCREW, TAPPING	6				
13	90183-05807	NUT, SPRING	4				
14	90179-05849	NUT	4				
15	90520-08805	DAMPER, PLATE	1				
16	2BU-F8365-00-P0	COVER	1				WM6(SMX(A),DPBMC)
	2BU-F8365-00-P1	COVER	1				DBNM8(SMX(B))
	2BU-F8365-00-P2	COVER	1				VRC1(WM6)
17	90520-10811	DAMPER, PLATE	2				
18	97702-50016	SCREW, TAPPING	2				

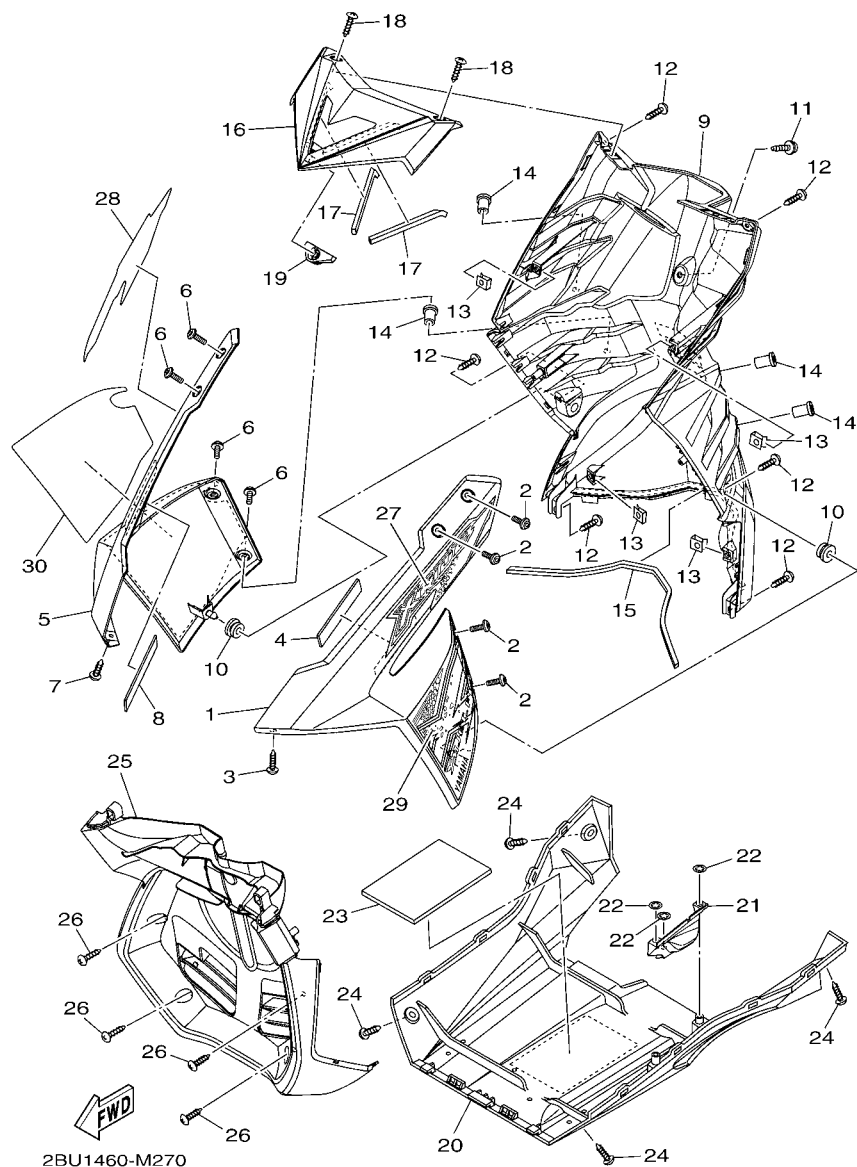

FIG. 27 LEG SHIELD

REF. NO.	PART NO.	DESCRIPTION	2BU1				REMARKS
19	2BU-F8187-00	GROMMET	1				
20	2BU-F8385-00	COVER, UNDER	1				
21	2BU-F8395-00	COVER, UNDER 2	1				
22	90183-06815	NUT, SPRING	3				
23	90520-03813	DAMPER, PLATE	1				
24	97707-50016	SCREW, TRUSS HEAD TAPPING	4				
25	2BU-F1552-00	FENDER, INNER	1				
26	97702-50016	SCREW, TAPPING	4				
27	2BU-F8391-00	GRAPHIC 1	1				UR FOR SMX(A)
	2BU-F8391-10	GRAPHIC 1	1				UR FOR SMX(B)
	2BU-F8391-20	GRAPHIC 1	1				UR FOR WM6
	2BU-F8391-30	GRAPHIC 1	1				UR FOR DPBMC
28	2BU-F8392-00	GRAPHIC 2	1				UR FOR SMX(A)
	2BU-F8392-10	GRAPHIC 2	1				UR FOR SMX(B)
	2BU-F8392-20	GRAPHIC 2	1				UR FOR WM6
	2BU-F8392-30	GRAPHIC 2	1				UR FOR DPBMC
29	2BU-F8393-00	GRAPHIC 3	1				UR FOR SMX(A)
	2BU-F8393-10	GRAPHIC 3	1				UR FOR SMX(B)
	2BU-F8393-20	GRAPHIC 3	1				UR FOR WM6
	2BU-F8393-30	GRAPHIC 3	1				UR FOR DPBMC
30	2BU-F8394-00	GRAPHIC 4	1				UR FOR SMX(A)
	2BU-F8394-10	GRAPHIC 4	1				UR FOR SMX(B)
	2BU-F8394-20	GRAPHIC 4	1				UR FOR WM6
	2BU-F8394-30	GRAPHIC 4	1				UR FOR DPBMC

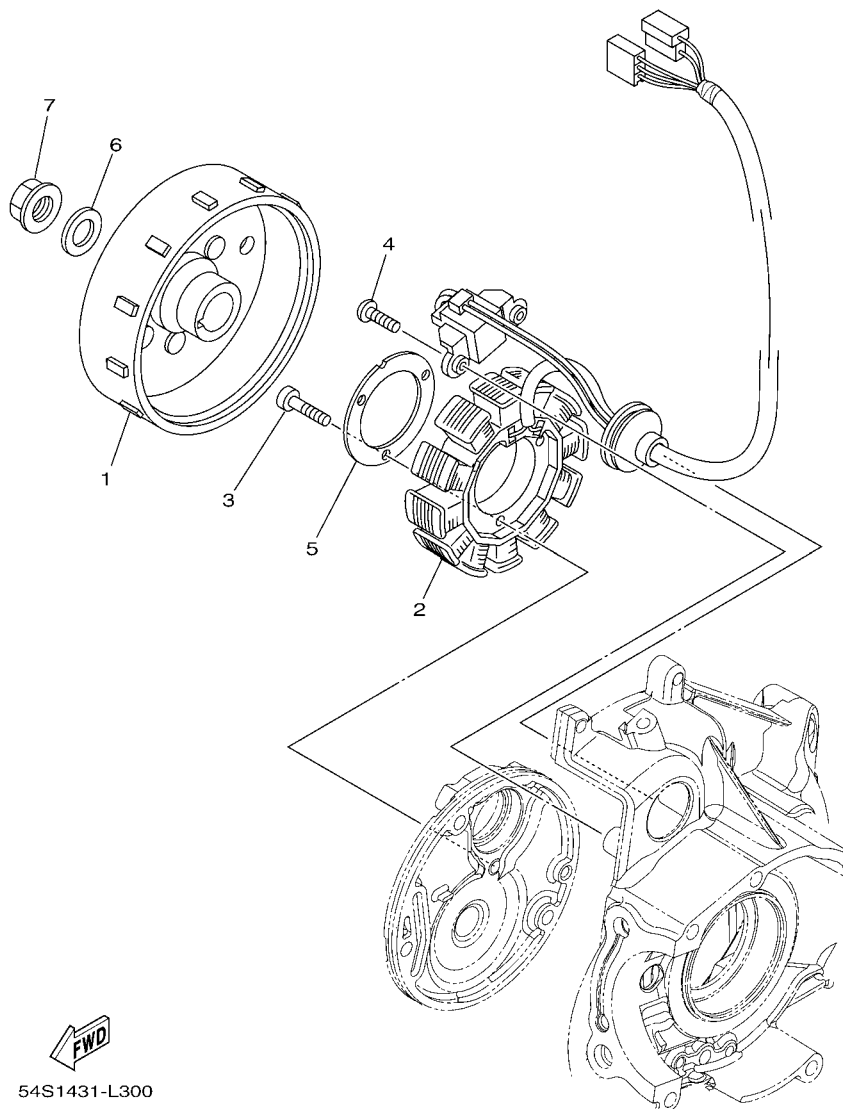

FIG. 28 GENERATOR

[illegible]

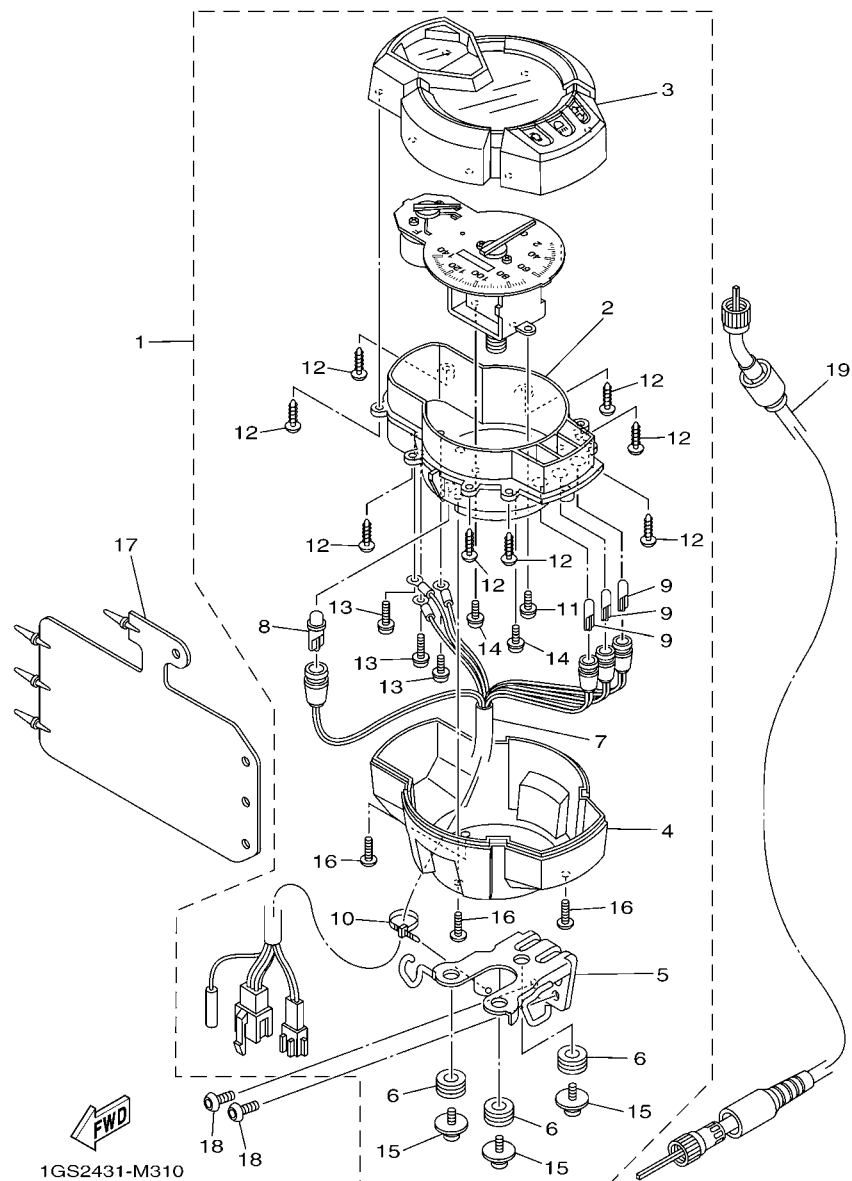

FIG. 31 METER

REF. NO.	PART NO.	DESCRIPTION	2BU1				REMARKS
1	2BU-H3510-00	SPEEDOMETER ASSY	1				
2	2BU-H339K-00	.CASE COMP	1				
3	2BU-H353E-00	.CASE, METER UPPER	1				
4	2BU-H3572-00	.CASE, SPEEDOMETER LOWER	1				
5	2BU-H355Y-00	.BRACKET, METER 2	1				
6	20B-H338V-00	.DAMPER	3				
7	2BU-H3509-00	.SOCKET CORD ASSY	1				
8	20B-H3751-00	.BULB, LED	1				
9	2GV-H3517-00	.BULB (T-6.5 12V-1.7W)	3				
10	20B-H357E-00	.CLAMP	1				
11	97602-03110	.SCREW, PAN HEAD WITH WASHER	1				
12	97702-30014	.SCREW, TAPPING	8				
13	90159-03102	.SCREW, WITH WASHER	3				
14	97602-04310	.SCREW, PAN HEAD WITH WASHER	2				
15	2BU-H362Y-00	.SCREW, SPECIAL	3				
16	2BU-H3616-00	.SCREW, TAPPING	3				
17	2BU-H2599-00	COVER, CONNECTER	1				
18	90149-06845	SCREW	2				
19	2BU-H3550-00	SPEEDOMETER CABLE ASSY	1				

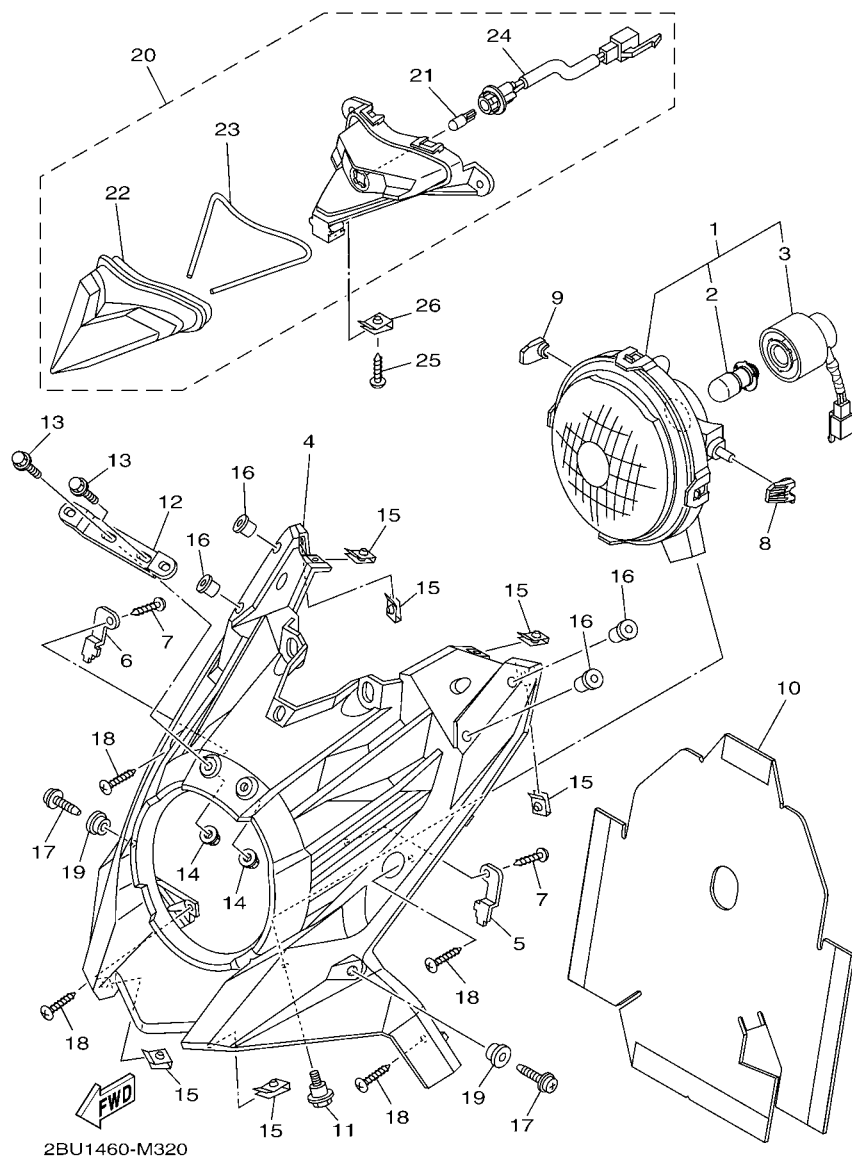

FIG. 32 HEADLIGHT

REF. NO.	PART NO.	DESCRIPTION	2BU1				REMARKS
1	2BU-H4310-00	HEADLIGHT UNIT ASSY	1				
2	3NS-84314-00	.BULB, HEAD LIGHT (12V-30/30W)	1				
3	2BU-H4312-00	.CORD ASSY	1				
4	2BU-H4144-00	COVER, HEADLIGHT	1				
5	2BU-H4781-00	BRACKET 1	1				
6	2BU-H4782-00	BRACKET 2	1				
7	97702-50016	SCREW, TAPPING	2				
8	2BU-H411T-00	HOLDER, 1	1				
9	2BU-H411U-00	HOLDER, 2	1				
10	2BU-H4196-00	COVER, SOCKET	1				
11	90109-04801	BOLT	1				
12	5TP-H454E-01	BRACKET, NUMBER PLATE	1				
13	95802-06012	BOLT, FLANGE	2				
14	95702-06500	NUT, FLANGE	2				
15	90183-05807	NUT, SPRING	6				
16	90179-05849	NUT	4				
17	90159-06817	SCREW, WITH WASHER	2				
18	97702-50016	SCREW, TAPPING	4				
19	90387-06846	COLLAR	2				
20	2BU-H4301-00	PILOT LIGHT ASSY 1	1				
21	31B-H5353-00	.BULB (12V-5W)	1				
22	2BU-H3583-00	.LENS, PILOT	1				
23	2BU-H5753-00	.GASKET, SENDER UNIT	1				
24	2BU-H339V-00	.CORD ASSY	1				
25	97702-50012	SCREW, TAPPING	3				
26	90183-05807	NUT, SPRING	1				

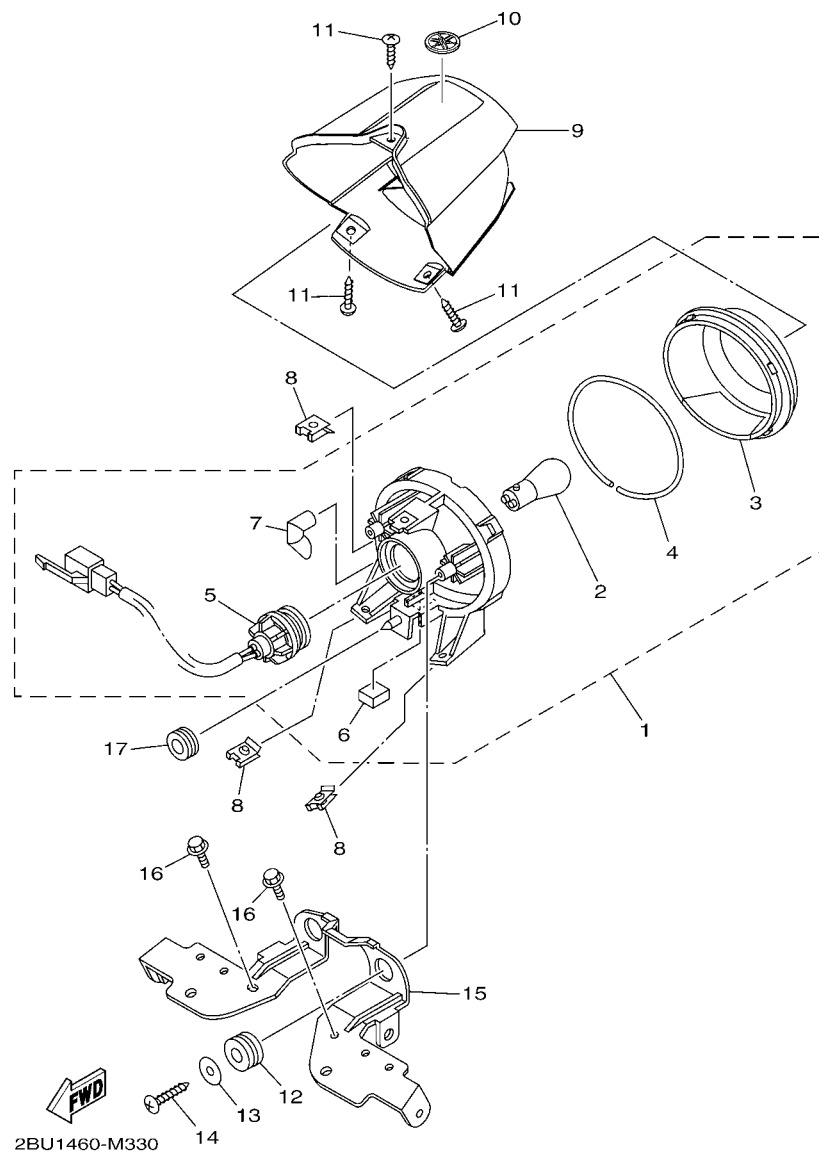

FIG. 33 TAILLIGHT

REF. NO.	PART NO.	DESCRIPTION	2BU1				REMARKS
1	2BU-H4710-00	TAILLIGHT UNIT ASSY	1				
2	4AC-H4714-00	.BULB (12V-21/5W)	1				
3	2BU-H472C-00	.LENS, TAILLIGHT	1				
4	2BU-H4723-00	.GASKET, TAIL LENS	1				
5	2BU-H4735-00	.SOCKET CORD ASSY	1				
6	14D-F386J-00	.CUSHION	1				
7	2B5-H411V-00	.CAP	1				
8	90183-05807	NUT, SPRING	3				
9	2BU-H4516-00-P0	COVER, TAILLIGHT	1				DBNM8
10	1S7-F1737-90	EMBLEM	1				
11	97702-50012	SCREW, TAPPING	3				
12	90480-18895	GROMMET	2				
13	90201-06071	WASHER, PLATE	2				
14	97702-50012	SCREW, TAPPING	2				
15	2BU-H4702-00	BRACKET, TAILLIGHT	1				
16	95802-06010	BOLT, FLANGE	2				
17	90480-13867	GROMMET	1				

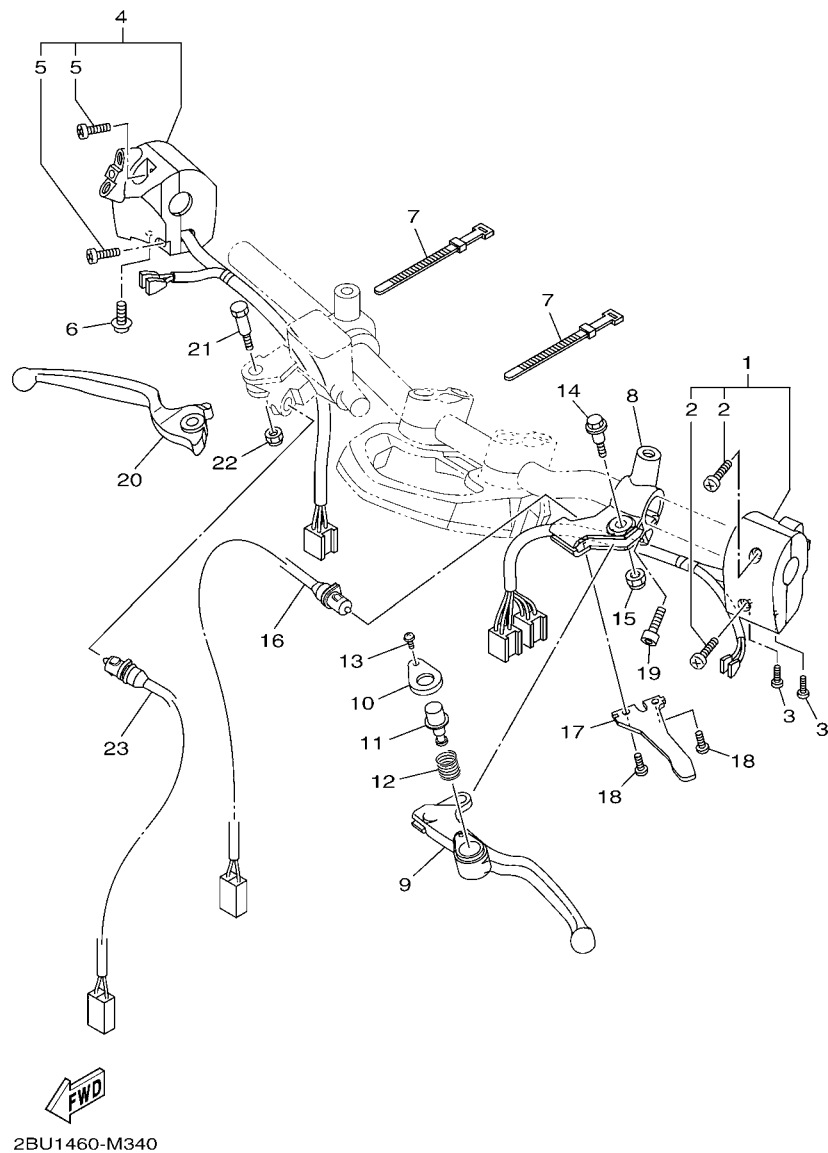
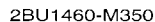

FIG. 34 HANDLE SWITCH & LEVER

REF. NO.	PART NO.	DESCRIPTION	2BU1				REMARKS
1	2BU-H3973-00	SWITCH, HANDLE 3	1				
2	98507-05030	.SCREW, PAN HEAD	2				
3	98907-03008	SCREW, BIND	2				
4	2BU-H3976-00	SWITCH, HANDLE 1	1				
5	98507-05025	.SCREW, PAN HEAD	2				
6	97607-06214	SCREW,WITH WASHER	1				
7	3RS-H3936-00	BAND, SWITCH CORD	2				
8	1LB-H2911-10	HOLDER, LEVER 1	1				
9	1LB-H3912-10	LEVER 1	1				
10	1LB-H3935-10	COVER	1				
11	1LB-H3967-10	PIN, LOCK 1	1				
12	40D-H3962-00	SPRING	1				
13	40D-H396X-10	SCREW, LEVER FITTING	1				
14	90109-06814	BOLT	1				
15	95607-06100	NUT, U	1				
16	2BU-H3980-00	FRONT STOP SWITCH ASSY	1				
17	1LB-H2556-10	DAMPER, STOPPER	1				
18	98507-05010	SCREW, PAN HEAD	2				
19	91317-06020	BOLT	1				
20	5TL-H3922-10	LEVER 2	1				
21	90109-06577	BOLT	1				
22	95607-06100	NUT, U	1				
23	2BU-H3980-00	FRONT STOP SWITCH ASSY	1				



REF. NO.	PART NO.	DESCRIPTION	2BU1				REMARKS
1	14D-H2100-00	BATTERY ASSY (YUASA YTZ4V)	1				
2	2BU-H2115-00	WIRE, PLUS LEAD	1				
3	54P-H2151-00	.FUSE (15A)	1				
4	98902-05008	SCREW, BIND	1				
5	2BU-H2116-00	WIRE, MINUS LEAD	1				
6	2BU-H252E-00	MAIN SWITCH COMP.	1				
7	91312-06014	BOLT	2				
8	2BU-H2590-00	WIRE HARNESS ASSY	1				
9	95022-06012	BOLT, FLANGE	1				
10	90464-12810	CLAMP	3				
11	90464-70800	CLAMP	1				
12	54P-H1960-00	RECTIFIER & REGULATOR ASSY	1				
13	90105-068A0	BOLT, FLANGE	1				
14	5TP-H1940-00	STARTER RELAY ASSY	1				

NUMERICAL INDEX

PART NO.	REF. NO.	PART NO.	REF. NO.	PART NO.	REF. NO.	PART NO.	REF. NO.	PART NO.	REF. NO.	PART NO.	REF. NO.
5LW-15659-01	10 - 6	54P-E2213-00	4 - 12	5TP-E443G-00	7 - 30	54P-E7211-00	13 - 5	2BU-F171L-10	16 - 25	54P-F2141-00	14 - 11
5TL-2341E-00	18 - 25	54P-E2228-00	4 - 14	54P-E4452-00	7 - 29	54P-E7410-00	13 - 1	2BU-F171L-20	16 - 25	2BU-F2210-00	17 - 1
5TL-2341E-10	18 - 28	54P-E2231-00	4 - 7	54P-E4453-00	7 - 28	54P-E7421-00	13 - 4	2BU-F171M-00	16 - 35	2BU-F2210-10	17 - 1
36Y-2589H-00	25 - 8	44D-E2233-00	4 - 8	54P-E4610-10	8 - 1	54P-E7465-00	12 - 16	2BU-F171M-10	16 - 35	5MX-F2216-00	9 - 5
3NS-84314-00	32 - 2	54P-E2241-00	4 - 10	14D-E4613-00	8 - 4	54P-E7465-10	12 - 17	2BU-F171M-20	16 - 35	2BU-F3100-00	18 - 1
54P-E1102-00	1 - 1	54P-E2611-00	6 - 13	2BU-E4718-00	8 - 2	54P-E7471-00	12 - 2	2BU-F171N-00	16 - 44	2BU-F3110-00	18 - 8
54P-E111F-00	4 - 3	54P-E262H-00	6 - 4	54P-E5113-00	9 - 20	54P-E7611-00	12 - 12	2BU-F171R-00	16 - 51	1FC-F3111-10	18 - 18
54P-E111J-00	1 - 7	54P-E2651-00	6 - 1	54P-E5150-10	9 - 1	54P-E7620-00	12 - 7	2BU-F171X-00	16 - 47	2BU-F3126-00	18 - 5
54P-E1133-10	1 - 2	54P-E2652-00	6 - 3	54P-E5191-00	10 - 7	54P-E7623-00	12 - 9	2BU-F1721-00-P0	16 - 12	2BU-F3136-00	18 - 2
54P-E1165-00	1 - 9	54P-E2658-00	6 - 2	54P-E5316-00	10 - 11	2BU-E7632-00	12 - 8	2BU-F1721-00-P1	16 - 12	2BU-F3141-00	18 - 15
54P-E1166-00	7 - 39	54P-E2659-00	6 - 9	54P-E5351-00	5 - 4	54P-E7641-00	12 - 26	2BU-F1726-00	16 - 13	4XC-F3144-00	18 - 14
54P-E1169-00	1 - 10	44D-E2662-00	3 - 11	2BU-E5362-00	9 - 21	44D-E7645-00	12 - 27	2BU-F1726-10	16 - 13	4XC-F3145-00	18 - 3
1LB-E1173-00	1 - 13	54P-E2668-00	6 - 10	5LW-E5363-00	9 - 18	54P-E7649-00	12 - 33	2BU-F172W-00-P0	16 - 1		18 - 6
54P-E1181-00	1 - 17	54P-E2684-00	6 - 5	54P-E5371-00	9 - 7	54P-E7653-00	12 - 10	2BU-F172W-00-P1	16 - 1	2JG-F3147-00	18 - 19
54P-E1191-00	1 - 8	28D-E3300-10	5 - 1		10 - 3	54P-E7660-00	12 - 14	2BU-F1731-00-P0	16 - 20	31D-F3152-00	18 - 11
54P-E1193-00	1 - 14	5TL-E3324-00	2 - 8	54P-E5373-00	9 - 8	5TL-E7664-00	12 - 18	2BU-F1731-00-P1	16 - 20	31B-F3153-00	18 - 20
4YS-E1198-00	9 - 15	54P-E3411-00	5 - 5	54P-E5383-00	10 - 9	44D-E7668-00	12 - 21	2BU-F1731-00-P2	16 - 20	5P0-F3156-00	18 - 4
54P-E1311-10	1 - 21	5LW-E3452-00	2 - 6	54P-E5407-00	10 - 22	54P-E7670-00	12 - 15	40D-F1737-00	24 - 14		18 - 7
54P-E1351-00	1 - 22	54P-E3474-00	7 - 16	14D-E5408-00	9 - 9	54P-E7674-00	12 - 11	1S7-F1737-90	33 - 10	2JG-F3157-00	18 - 10
1KP-E1400-00	2 - 1	5LW-E3475-00	5 - 2	54P-E5408-00	10 - 17	54P-E7678-00	12 - 22	2BU-F173E-00	16 - 54	2BU-F3158-00	18 - 12
54P-E1400-00	2 - 1	54P-E3556-10	7 - 3	54P-E5411-00	10 - 1	54P-E7678-10	12 - 24	2BU-F173E-10	16 - 54	5TN-F3170-00	18 - 9
1KP-E1400-10	2 - 1	54P-E3557-00	7 - 14	54P-E5413-00	10 - 25	54P-E7683-00	12 - 19	2BU-F173E-20	16 - 54	31B-F3181-00	18 - 13
54P-E1400-10	2 - 1	5LW-E3569-00	6 - 16	54P-E5417-00	9 - 23	54P-E7684-00	12 - 20	2BU-F173F-00	16 - 55	2BU-F3340-00	18 - 16
54P-E1400-20	2 - 1	54P-E3575-00	7 - 37	54P-E5421-00	9 - 36	2BU-F1110-00	14 - 1	2BU-F173F-10	16 - 55	4D0-F3346-00	18 - 17
1KP-E1422-00	2 - 5	54P-E3585-00	7 - 1	54P-E5423-00	9 - 30	2BU-F1161-00	18 - 35	2BU-F173F-20	16 - 55	2BU-F334G-00	18 - 21
54P-E1422-00	2 - 5	54P-E3593-00	7 - 5	54P-E5451-00	10 - 2	2BU-F1410-00	14 - 2	2BU-F1741-00-P0	16 - 30	2BU-F334H-00	18 - 22
54P-E1422-10	2 - 5	54P-E3595-00	7 - 2	54P-E5453-00	9 - 26	54P-F1459-00	14 - 9	2BU-F1741-00-P1	16 - 30	156-F3411-00	18 - 23
54P-E1445-00	2 - 14	54P-E3750-10	7 - 17	54P-E5461-00	9 - 37	2BU-F1511-00-P0	15 - 1	2BU-F1741-00-P2	16 - 30	54P-F3411-00	18 - 27
54P-E1445-10	2 - 14	54P-E3761-10	7 - 9	54P-E5471-00	10 - 18	2BU-F1511-00-P1	15 - 1	2BU-F1746-00	16 - 2	28D-F3412-00	18 - 24
54P-E1603-00	2 - 13	5LW-E3769-00	9 - 22	54P-E5472-00	10 - 20	2BU-F1511-00-P2	15 - 1	2BU-F174G-00	16 - 56	54P-F3412-00	18 - 26
1KP-E1631-00	2 - 10	54P-E3770-10	7 - 8	54P-E5473-00	10 - 16	2BU-F1552-00	27 - 25	2BU-F174G-10	16 - 56	5LM-F3415-00	18 - 29
54P-E1633-00	2 - 11	54P-E3815-00	7 - 20	54P-E5495-00	10 - 21	2BU-F1569-00	15 - 8	2BU-F174G-20	16 - 56	3AY-F3416-00	18 - 30
5D9-E1651-00	2 - 4	54P-E3892-00	7 - 18	54P-E5512-00	11 - 6	2BU-F1569-10	15 - 8	2BU-F174G-30	16 - 56	2BU-F3441-00	24 - 6
5MX-E1681-10	2 - 2	54P-E3895-00	7 - 19	44D-E5521-00	11 - 7	2BU-F1569-20	15 - 8	2BU-F174H-00	16 - 57	2BU-F3442-00	24 - 7
54P-E2111-00	3 - 1	54P-E3907-11	19 - 6	54P-E5524-01	11 - 1	2BU-F1569-30	15 - 8	2BU-F174H-10	16 - 57	2BU-F3461-00	24 - 1
54P-E2113-00	3 - 4	54P-E3915-00	19 - 7	54P-E5570-00	11 - 4	2BU-F1579-00	15 - 9	2BU-F174H-20	16 - 57	14D-F386J-00	33 - 6
1KP-E2117-00	3 - 6	54P-E3938-00	7 - 12	44D-E5598-00	11 - 5	2BU-F1579-10	15 - 9	2BU-F174H-30	16 - 57	54P-F4110-10	19 - 1
5TL-E2118-00	3 - 5	54P-E3971-00	19 - 3	5TL-E5601-10	11 - 8	2BU-F1579-20	15 - 9	2BU-F174J-00	16 - 58	2BU-F414A-00	19 - 11
54P-E2119-00	3 - 3	54P-E4137-00	7 - 13	54P-E5620-00	11 - 14	2BU-F1579-30	15 - 9	2BU-F174J-10	16 - 58	2BU-F414G-00	20 - 8
54P-E2121-00	3 - 2	54P-E4146-00	7 - 23	4VP-E5630-00	11 - 16	2BU-F1596-00	15 - 4	2BU-F174J-20	16 - 58	54P-F414G-00	19 - 8
1DY-E2126-00	3 - 7	54P-E4147-00	7 - 10	54P-E5630-00	11 - 16	2BU-F1611-00	15 - 10	2BU-F174J-30	16 - 58	54P-F419F-00	19 - 4
54P-E2146-00	3 - 12	5CA-E4147-00	7 - 11	5MX-E5657-00	12 - 30	2BU-F1621-00	15 - 13	2BU-F174K-00	16 - 59	54P-F4491-00	19 - 9
54P-E2151-00	3 - 8	54P-E4411-00	7 - 24	5MX-E5673-00	11 - 17	2BU-F1711-00-P0	16 - 4	2BU-F174K-10	16 - 59	4YY-F4610-10	19 - 12
54P-E2151-10	3 - 8	54P-E4412-00	7 - 25	44D-E5744-00	12 - 23	2BU-F1711-00-P1	16 - 4	2BU-F174K-20	16 - 59	4YY-F4612-10	19 - 13
33S-E2159-00	3 - 10	54P-E442F-00	7 - 42	54P-E6111-00	12 - 1	2BU-F1716-00	16 - 5	2BU-F174K-30	16 - 59	2BU-F4704-00	20 - 5
54P-E2170-00	4 - 1	54P-E4437-00	7 - 26	54P-E6611-00	12 - 25	2BU-F1716-10	16 - 5	45P-F1778-10	16 - 42	2BU-F470F-00	20 - 2
44D-E2176-00	4 - 5	28D-E443E-00	7 - 33	54P-E6620-00	12 - 13	2BU-F171E-00	16 - 40		16 - 49	54P-F4726-00	20 - 15
5MX-E2210-10	4 - 11	4ST-E443E-00	10 - 4	54P-E7155-00	13 - 8	2BU-F171L-00	16 - 25	2BU-F1978-00	20 - 25	5TL-F4727-00	20 - 14

NUMERICAL INDEX

PART NO.	REF. NO.	PART NO.	REF. NO.	PART NO.	REF. NO.	PART NO.	REF. NO.	PART NO.	REF. NO.	PART NO.	REF. NO.
2BU-F4730-00	20 - 1	44D-F6241-00	24 - 16	2BU-F8392-20	27 - 28	2BU-H333A-00	30 - 13	2BU-H4781-00	32 - 5	90159-06817	27 - 11
3C1-F4741-00	20 - 4	54P-F6246-00	24 - 17	2BU-F8392-30	27 - 28	2BU-H3340-00	30 - 16	2BU-H4782-00	32 - 6		32 - 17
5BP-F4741-00	20 - 3	31B-F6280-00	24 - 18	2BU-F8393-00	27 - 29	2BU-H334A-00	30 - 18	54P-H5130-00	36 - 15	90163-05803	7 - 32
1S7-F4768-00	20 - 19	31B-F6290-00	24 - 19	2BU-F8393-10	27 - 29	5D9-H3350-00	36 - 12	31B-H5353-00	32 - 21	90170-05803	3 - 9
2BU-F4773-00-P0	20 - 22	2BU-F6301-00	24 - 20	2BU-F8393-20	27 - 29	54P-H3371-00	36 - 13	54P-H5546-00	36 - 2	90170-12800	12 - 32
2BU-F4773-00-P1	20 - 22	2BU-F6351-00	24 - 23	2BU-F8393-30	27 - 29	20B-H338V-00	31 - 6	2BU-H5753-00	32 - 23	90175-06013	24 - 29
40D-F4780-01	20 - 17	54P-F637G-00	24 - 24	2BU-F8394-00	27 - 30	2BU-H339K-00	31 - 2	54P-H591A-10	36 - 1	90179-05849	27 - 14
2BU-F478E-00	20 - 20	2BU-F7111-00	26 - 1	2BU-F8394-10	27 - 30	2BU-H339V-00	32 - 24	54P-H592A-00	36 - 10		32 - 16
5TL-F5168-00-0X	21 - 1	54P-F7112-00	26 - 2	2BU-F8394-20	27 - 30	2BU-H3509-00	31 - 7	5P0-W0041-00	25 - 5	90179-08518	1 - 15
5TL-F5168-00-1X	21 - 1	44D-F7114-00	14 - 5	2BU-F8394-30	27 - 30	2BU-H3510-00	31 - 1	4C9-W0048-00	22 - 8	90179-10803	12 - 35
5WP-F5168-10-0X	21 - 1	4YY-F7114-00	26 - 16	2BU-F8395-00	27 - 21	2GV-H3517-00	31 - 9	54P-WE445-00	7 - 27	90179-12004	28 - 7
5WP-F5168-10-1X	21 - 1	54P-F7114-00	24 - 25	54P-H1328-00	36 - 11	2BU-H353E-00	31 - 3	90101-06046	23 - 14	90179-25002	18 - 31
3AY-F5181-01	21 - 8	54P-F7121-00	9 - 4	54P-H132G-00	28 - 5	2BU-H3550-00	31 - 19	90101-08847	26 - 12	90183-050A7	15 - 7
5TL-F5190-01	21 - 11	5LW-F7254-00	26 - 5	54P-H1410-10	28 - 2	2BU-H355Y-00	31 - 5	90105-068A0	35 - 13		16 - 26
5MX-F530K-00	23 - 7	54P-F7267-00	26 - 6	54P-H1450-00	28 - 1	2BU-H3572-00	31 - 4	90105-08861	17 - 2		16 - 36
54P-F5326-00	23 - 4	2BU-F7311-00	26 - 11	2BU-H1662-00	36 - 3	20B-H357E-00	31 - 10	90105-088E1	4 - 4	90183-05801	16 - 45
2BU-F5338-00-0X	23 - 1	2BU-F7430-00	26 - 17	5TP-H1801-00	29 - 2	2BU-H3583-00	32 - 22	90105-088E3	14 - 7		16 - 52
2BU-F5338-00-1X	23 - 1	14D-F7431-00	26 - 18	5D9-H1828-00	29 - 4	54P-H3591-00	36 - 8	90105-10283	14 - 3	90183-05807	15 - 12
5MX-F533A-00	23 - 12	2BU-F7432-00	26 - 19	5D9-H1861-00	29 - 3	2BU-H3616-00	31 - 16	90105-10896	24 - 4		16 - 21
5MX-F5351-00	23 - 10	2BU-F7440-00	26 - 25	54P-H1890-02	29 - 1	2BU-H362Y-00	31 - 15	90109-04801	32 - 11		16 - 31
5LW-F5355-00	23 - 11	14D-F7441-00	26 - 26	5TP-H1940-00	35 - 14	20B-H3751-00	31 - 8	90109-06202	15 - 2		20 - 10
5P0-F5802-00	22 - 4	2BU-F7442-00	26 - 27	54P-H1960-00	35 - 12	1LB-H3912-10	34 - 9		15 - 11		26 - 8
5YP-F5803-50	22 - 5	2BU-F7481-00	26 - 7	14D-H2100-00	35 - 1	5TL-H3922-10	34 - 20		20 - 9		27 - 13
3C1-F5805-10	22 - 9	54P-F8100-00	20 - 26	2BU-H2115-00	35 - 2	1LB-H3935-10	34 - 10	90109-06577	34 - 21		32 - 15
54P-F580U-01	22 - 3	2BU-F8187-00	27 - 19	2BU-H2116-00	35 - 5	3RS-H3936-00	34 - 7	90109-06814	34 - 14		32 - 26
5D9-F582U-01	22 - 1	2BU-F8218-00	27 - 4	2BU-H2129-00	20 - 11	40D-H3962-00	34 - 12	90110-06868	1 - 20		33 - 8
5P0-F583T-13	25 - 4		27 - 8	54P-H2151-00	35 - 3	1LB-H3967-10	34 - 11	90111-05809	16 - 9	90183-06815	16 - 6
5P0-F5852-10	25 - 7	2BU-F8312-00	27 - 9	1KP-H2176-00	20 - 6	40D-H396X-10	34 - 13		16 - 17		16 - 14
5P0-F5854-00	25 - 6	2BU-F8312-10	27 - 9	54P-H2310-10	36 - 4	2BU-H3973-00	34 - 1		16 - 23		16 - 27
5P0-F5855-00	25 - 10	2BU-F8312-20	27 - 9	54P-H2370-00	36 - 7	2BU-H3976-00	34 - 4		16 - 33		16 - 37
5TL-F5867-11	25 - 9	2BU-F8312-30	27 - 9	2BU-H252E-00	35 - 6	2BU-H3980-00	34 - 16		27 - 2		27 - 22
2BU-F5872-00	25 - 1	2BU-F8356-00	14 - 13	1LB-H2556-10	34 - 17		34 - 23		27 - 6	90185-10011	24 - 5
28D-F5875-00	18 - 32	2BU-F835U-00-P0	27 - 1	2BU-H2590-00	35 - 8	2BU-H411T-00	32 - 8	90111-06811	8 - 3	90185-10811	21 - 9
2BU-F5876-00	18 - 33	2BU-F835U-00-P1	27 - 1	2BU-H2599-00	31 - 17	2BU-H411U-00	32 - 9	90111-08815	22 - 2	90185-10815	24 - 8
5YP-F5917-00	22 - 6	2BU-F835U-00-P2	27 - 1	1LB-H2911-10	34 - 8	2B5-H411V-00	33 - 7	90116-08843	9 - 13	90185-14814	23 - 15
5P0-F5919-00	22 - 11	2BU-F835V-00-P0	27 - 5	2BU-H3310-00	30 - 1	2BU-H4144-00	32 - 4	90119-06044	19 - 2	90201-06071	33 - 13
5YP-F5924-00	22 - 12	2BU-F835V-00-P1	27 - 5	5HV-H3311-00	30 - 2	2BU-H4196-00	32 - 10		26 - 9	90201-06864	20 - 23
5YP-F5925-01	22 - 10	2BU-F835V-00-P2	27 - 5		30 - 7	2BU-H4301-00	32 - 20	90149-05801	1 - 11	90201-08823	24 - 9
5YP-F5937-00	22 - 7	2BU-F8365-00-P0	27 - 16		30 - 12	2BU-H4310-00	32 - 1	90149-06845	31 - 18	90201-10118	25 - 3
5YP-F5939-00	22 - 13	2BU-F8365-00-P1	27 - 16		30 - 17	2BU-H4312-00	32 - 3	90149-10804	22 - 14	90201-10831	21 - 10
2BU-F6112-00	24 - 3	2BU-F8365-00-P2	27 - 16	2BU-H331S-00	30 - 8	2BU-H4516-00-P0	33 - 9	90151-06811	10 - 10	90201-12688	28 - 6
2BU-F6113-00	24 - 2	2BU-F8385-00	27 - 20	2BU-H331U-00	30 - 19	5TP-H454E-01	32 - 12	90159-03102	31 - 13	90201-14820	23 - 16
2BU-F6143-00-P0	24 - 12	2BU-F8391-00	27 - 27	2BU-H331V-00	30 - 14	2BU-H4702-00	33 - 15	90159-05032	24 - 13	90201-154E8	11 - 11
2BU-F6143-00-P1	24 - 12	2BU-F8391-10	27 - 27	2BU-H3320-00	30 - 6	2BU-H4710-00	33 - 1	90159-06801	15 - 3	90201-15841	12 - 29
2BU-F6143-00-P2	24 - 12	2BU-F8391-20	27 - 27	2BU-H332B-00	30 - 3	4AC-H4714-00	33 - 2		16 - 29	90201-20276	23 - 17
3XA-F622F-00	16 - 24	2BU-F8391-30	27 - 27	2BU-H332F-00	30 - 9	2BU-H4723-00	33 - 4		16 - 39	90206-14093	23 - 13
	16 - 34	2BU-F8392-00	27 - 28	2BU-H332L-00	30 - 4	2BU-H472C-00	33 - 3		16 - 41	90208-12808	12 - 31
44D-F6240-00	24 - 15	2BU-F8392-10	27 - 28	2BU-H3330-00	30 - 11	2BU-H4735-00	33 - 5		16 - 48	90249-12008	24 - 30

NUMERICAL INDEX

PART NO.	REF. NO.	PART NO.	REF. NO.	PART NO.	REF. NO.	PART NO.	REF. NO.	PART NO.	REF. NO.	PART NO.	REF. NO.
90269-06812	16 - 43	90520-03806	20 - 7	93211-37803	9 - 32	95022-08012	9 - 2	97702-50016	27 - 3		
	16 - 50		20 - 12	93306-002YS	4 - 2	95602-08200	14 - 8		27 - 7		
	26 - 10	90520-03813	27 - 23	93306-002YW	4 - 2		26 - 14		27 - 12		
90280-03017	2 - 9	90520-05810	6 - 8	93306-006Y5	12 - 36	95602-10200	14 - 4		27 - 18		
90338-06805	24 - 11	90520-08805	27 - 15	93306-006Y7	12 - 36		14 - 12		27 - 26		
90340-12808	9 - 14	90520-10811	10 - 19	93306-054X9	13 - 6	95607-06100	34 - 15		32 - 7		
90380-15811	11 - 10		27 - 17	93306-253Y3	13 - 9		34 - 22		32 - 18		
90387-05818	15 - 6	90520-15806	10 - 26	93306-253Y9	12 - 5	95612-08618	1 - 6	97702-60530	6 - 12		
90387-064W3	7 - 35	90560-10292	21 - 2	93306-300YF	21 - 4	95702-06500	20 - 16	97707-40016	30 - 5		
90387-067V1	6 - 7	91312-05010	19 - 10	93306-301XT	13 - 2		32 - 14		30 - 10		
90387-06846	32 - 19	91312-06010	12 - 3		13 - 3	95702-08500	8 - 5		30 - 15		
90387-06891	7 - 34	91312-06012	4 - 9	93306-372X2	2 - 7	95702-10500	23 - 5		30 - 20		
90387-08820	26 - 13	91312-06014	35 - 7	93306-372Y5	2 - 7	95707-05500	16 - 10	97707-50016	16 - 3		
90387-08821	14 - 6	91312-06018	28 - 3	93306-804Y3	11 - 2		16 - 18		16 - 28		
90387-10837	21 - 7	91312-06020	29 - 5	93306-804Y4	11 - 2	95802-06010	18 - 34		16 - 38		
90388-10805	9 - 6	91312-06025	11 - 15	93306-804Y6	11 - 2		18 - 36		27 - 24		
	14 - 10	91317-06020	34 - 19	93310-528Y8	2 - 3		33 - 16	97707-50020	6 - 6		
90401-10812	25 - 2	91317-06025	25 - 11	93440-10085	1 - 3		36 - 14	98502-05010	20 - 21		
90430-06014	1 - 5	91317-08025	24 - 10	93450-14088	2 - 12	95802-06012	32 - 13	98502-05020	5 - 3		
90430-08119	9 - 3	91401-25015	26 - 23	93450-32837	11 - 3	95802-08030	26 - 24	98502-06016	28 - 4		
	9 - 17		26 - 31	93501-04843	26 - 21		26 - 32	98507-05010	34 - 18		
90430-10804	36 - 9	91701-08035	26 - 22		26 - 29	95812-06025	7 - 15	98507-05025	34 - 5		
90445-08838	16 - 46		26 - 30	94107-14812	21 - 5		7 - 38	98507-05030	34 - 2		
	16 - 53	91810-14809	1 - 18	94110-14801	23 - 2	95812-06030	1 - 12	98902-05008	35 - 4		
90464-12810	35 - 10		1 - 19	94207-14802	21 - 6	95812-06035	7 - 6	98907-03008	34 - 3		
90464-14808	36 - 6		9 - 10	94209-14800	23 - 3	95812-06050	7 - 7	99002-08600	26 - 3		
90464-70800	35 - 11		9 - 33	94568-F9090	4 - 6	95812-08016	9 - 16	99009-15400	11 - 12		
90467-110A3	10 - 5		9 - 38	94700-00880	1 - 16	95812-08045	8 - 6	99009-17400	12 - 4		
90467-12807	7 - 31		10 - 12	94700-00895	1 - 16	95822-06016	6 - 15	99480-05010	9 - 27		
90467-13858	7 - 40	92012-05010	24 - 22	95022-06010	1 - 4	95822-06020	10 - 24				
	7 - 41	92012-05016	24 - 21		10 - 8		20 - 24				
90467-15804	7 - 21	92017-06012	14 - 14		19 - 5	95822-06090	10 - 23				
	7 - 22	92902-10200	22 - 15		20 - 18	97602-03110	31 - 11				
90480-13013	7 - 36	93102-15801	11 - 13	95022-06012	35 - 9	97602-04310	31 - 14				
90480-13867	16 - 11	93102-17803	12 - 6	95022-06014	24 - 27	97602-06220	6 - 11				
	16 - 19	93102-19814	9 - 24	95022-06016	9 - 29	97607-05216	15 - 5				
	27 - 10	93102-25816	9 - 31	95022-06020	4 - 13	97607-06214	34 - 6				
	33 - 17	93102-26809	13 - 7		36 - 5	97702-30014	31 - 12				
90480-18895	33 - 12	93106-20816	21 - 3	95022-06025	9 - 34	97702-50012	16 - 8				
90501-12743	26 - 20	93210-07802	23 - 6	95022-06035	9 - 35		16 - 16				
	26 - 28	93210-148H8	9 - 19		9 - 39		20 - 13				
90501-16003	24 - 28	93210-16805	12 - 28		10 - 13		32 - 25				
90501-16004	5 - 6	93210-258G2	12 - 34	95022-06040	24 - 26		33 - 11				
90506-12001	23 - 8	93210-29800	5 - 7	95022-06045	10 - 14		33 - 14				
90506-15001	23 - 9	93210-29803	29 - 6	95022-06060	9 - 11	97702-50016	16 - 7				
90506-20514	26 - 15	93210-30611	7 - 4	95022-06070	9 - 12		16 - 15				
90506-35822	26 - 4	93210-94800	6 - 14		9 - 28		16 - 22				
90508-32768	11 - 9	93211-07800	9 - 25	95022-06080	10 - 15		16 - 32				